

# 28 ± Acres

Union Twp. Auglaize County



**Total Acres:** Apx 28  
**Tillable Acres:** 19  
**Wooded Acres:** 7

**Soil Types:** Mostly Sloan, Digby, Millgrove, Haskins

**Annual Taxes:** \$293  
**Parcel Number:** L3300601303

**Apx 28 acres in Union Twp, Auglaize County, apx 19 acres tillable and 7 acres wooded with balance Right of way.**



**Devin Dye**

419-303-5891  
devindye@gmail.com

Dye Real Estate & Land Company  
3021 Harding Hwy. Suite E  
Lima, OH 45804  
www.dyerealestate.com



# 28 ± Acres

Union Twp. Auglaize County

# Aerial Map



Fields | Ownership February 1, 2021

1 field, 28 acres in Auglaize County, OH

TOWNSHIP/SECTION 5S 7E - 6

## Auglaize County, OH

FIELD	ACRES	LOCATION	OWNER (LAST UPDATED)	OWNER ADDRESS
	28.22	5S 7E - 6 APN: L3300601303	SHAW, CRAIG M & MARILYN L (07/21/2020)	21219 STATE ROUTE 67, WAPAKONETA, OH 45895



mapbox

© Mapbox, © OpenStreetMap, © Maxar



# 28 ± Acres

## Union Twp. Auglaize County

# Soil Map



Fields | Soil Survey February 1, 2021

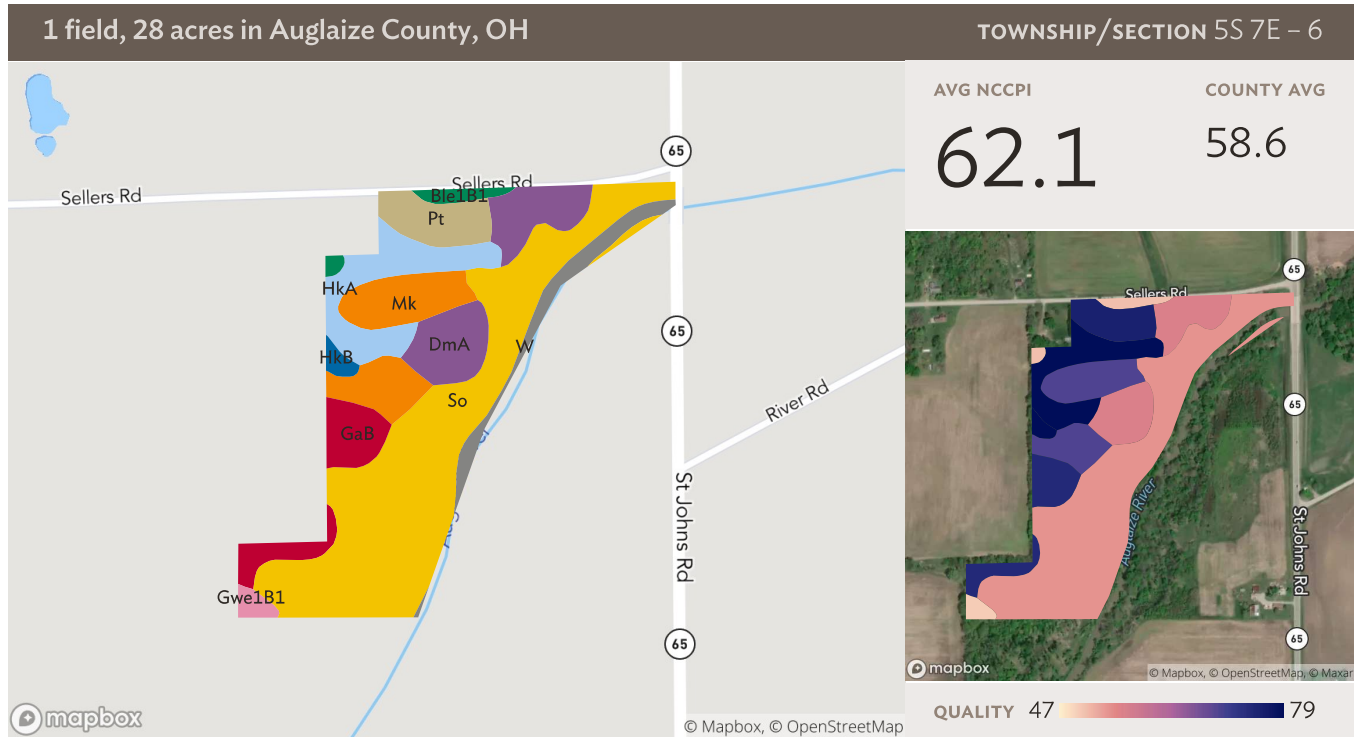

Source: NRCS Soil Survey

## All fields

28 ac

SOIL CODE	SOIL DESCRIPTION	ACRES	PERCENTAGE OF FIELD	SOIL CLASS	NCCPI
So	Sloan silty clay loam, frequently flooded	12.92	45.8%	3	54.0
DmA	Digby loam, 0 to 2 percent slopes	3.33	11.8%	2	56.2
Mk	Millgrove clay loam	3.24	11.5%	2	69.6
HkA	Haskins loam, 0 to 2 percent slopes	2.78	9.8%	2	82.9
GaB	Gallman loam, 2 to 6 percent slopes	1.96	6.9%	2	74.3
Pt	Pewamo silty clay loam, 0 to 1 percent slopes	1.58	5.6%	2	75.6
W	Water	1.38	4.9%		N/A
Ble1B1	Blount silt loam, end moraine, 2 to 4 percent slopes	0.48	1.7%	2	50.7
Gwe1B1	Glynwood silt loam, end moraine, 2 to 6 percent slopes	0.31	1.1%	2	49.7



# 28 ± Acres

Union Twp. Auglaize County

# Plat Map

## Auglaize County GIS

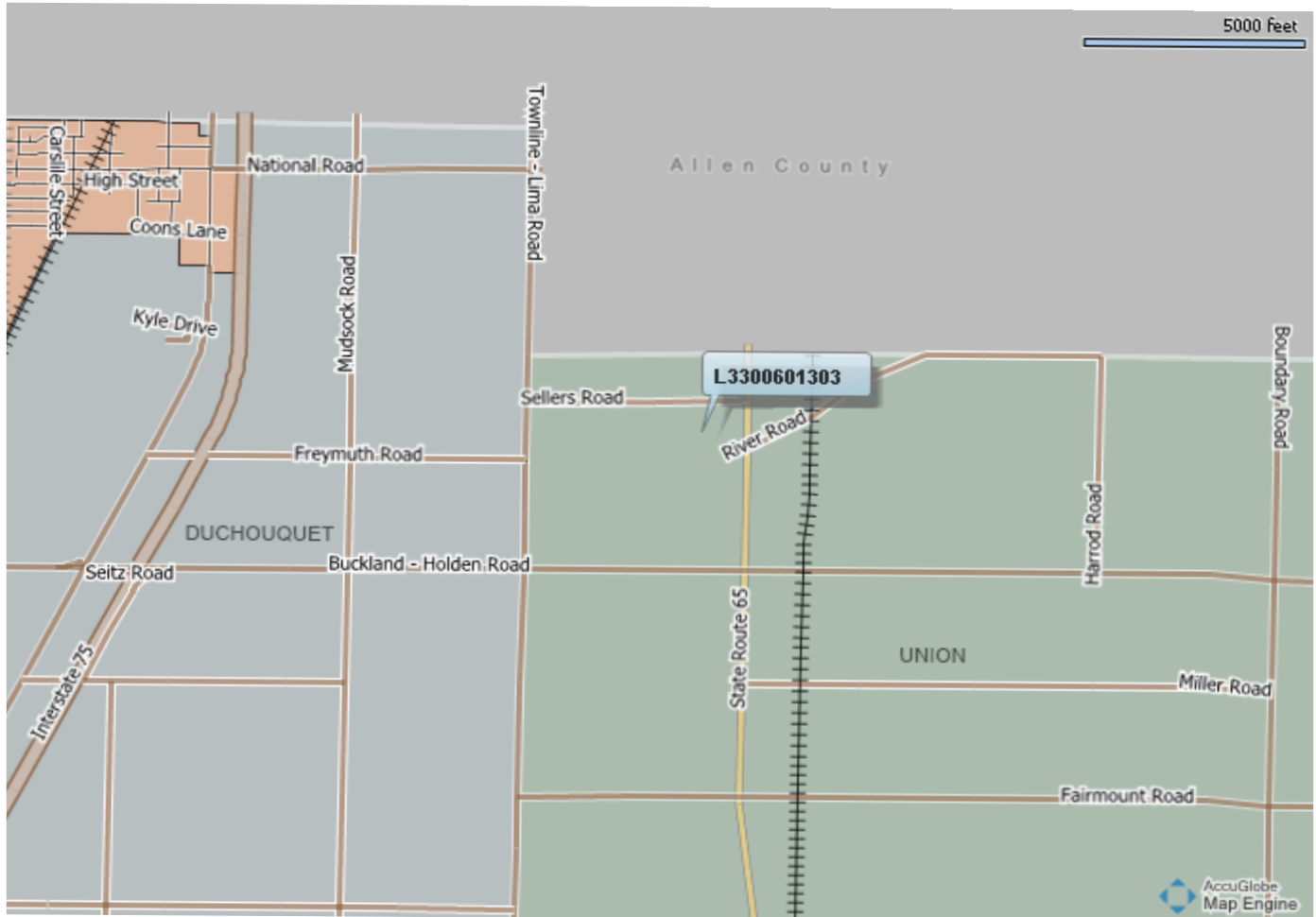

Notes