

Ohio
Paulding

Report ID: FSA-156EZ

U.S. Department of Agriculture
Farm Service Agency
Abbreviated 156 Farm Record

FARM: 8142
Prepared: 11/22/21 2:44 PM
Crop Year: 2022
Page: 1 of 2

DISCLAIMER: This is data extracted from the web farm database. Because of potential messaging failures in MIDAS, this data is not guaranteed to be an accurate and complete representation of data contained in the MIDAS system, which is the system of record for Farm Records.

Operator Name **[REDACTED]** Farm Identifier Recon Number
2021 - 19

Farms Associated with Operator:
159, 254, 267, 988, 4511, 4512, 4929, 5790, 5906, 6553, 6554, 7577

ARC/PLC G/I/F Eligibility: Eligible

CRP Contract Number(s): 1064C

Farmland	Cropland	DCP Cropland	WBP	WRP	EWP	CRP Cropland	GRP	Farm Status	Number of Tracts
239.17	157.53	157.53	0.0	0.0	0.0	3.22	0.0	Active	1
State Conservation	Other Conservation	Effective DCP Cropland	Double Cropped	MPL/FWP					
0.0	0.0	154.31	0.0	0.0					

ARC/PLC					
PLC	ARC-CO	ARC-IC	PLC-Default	ARC-CO-Default	ARC-IC-Default
WHEAT, CORN, SOYBN	NONE	NONE	NONE	NONE	NONE

Crop	Base Acreage	PLC Yield	CCC-505 CRP Reduction
WHEAT	23.39	52	0.00
CORN	52.32	125	0.00
SOYBEANS	75.19	44	0.00
Total Base Acres:	150.9		

Tract Number: 9473 Description BENTON SEC 16-17

FSA Physical Location : Paulding, OH ANSI Physical Location: Paulding, OH

BIA Range Unit Number:

HEL Status: NHEL: no agricultural commodity planted on undetermined fields

Recon Number
2021 - 11

Wetland Status: Wetland determinations not complete

WL Violations: None

Farmland	Cropland	DCP Cropland	WBP	WRP	EWP	CRP Cropland	GRP
239.17	157.53	157.53	0.0	0.0	0.0	3.22	0.0
State Conservation	Other Conservation	Effective DCP Cropland	Double Cropped	MPL/FWP			
0.0	0.0	154.31	0.0	0.0			

Crop	Base Acreage	PLC Yield	CCC-505 CRP Reduction
WHEAT	23.39	52	0.00
CORN	52.32	125	0.00

Ohio
Paulding
Report ID: FSA-156EZ

U.S. Department of Agriculture
Farm Service Agency
Abbreviated 156 Farm Record

FARM: 8142
Prepared: 11/22/21 2:44 PM
Crop Year: 2022
Page: 2 of 2

DISCLAIMER: This is data extracted from the web farm database. Because of potential messaging failures in MIDAS, this data is not guaranteed to be an accurate and complete representation of data contained in the MIDAS system, which is the system of record for Farm Records.

Crop	Base Acreage	PLC Yield	CCC-505 CRP Reduction
SOYBEANS	75.19	44	0.00
Total Base Acres:	150.9		

Owners: SNYDER OAK CREEK LLC
Other Producers: SUMMEY, JOANN

SUMMEY, MARK ALLEN

CRP-1 (07-06-20)	U.S. DEPARTMENT OF AGRICULTURE Commodity Credit Corporation	1. ST. & CO CODE & ADMIN. LOCATION 39 125	2. SIGN-UP NUMBER 35
CONSERVATION RESERVE PROGRAM CONTRACT		3. CONTRACT NUMBER 1064C	4. ACRES FOR ENROLLMENT 3.22
5A. COUNTY FSA OFFICE ADDRESS (Include Zip Code) PAULDING COUNTY FARM SERVICE AGENCY 260 A DOOLEY DRIVE PAULDING, OH45879-8846		6. TRACT NUMBER 9473	7. CONTRACT PERIOD FROM: (MM-DD-YYYY) 10-01-2007 TO: (MM-DD-YYYY) 09-30-2022
5B. COUNTY FSA OFFICE PHONE NUMBER (Include Area Code): (419) 399-3841		8. SIGNUP TYPE: CREP - Ohio - Lake Erie	
THIS CONTRACT is entered into between the Commodity Credit Corporation (referred to as "CCC") and the undersigned owners, operators, or tenants (referred to as "the Participant"). The Participant agrees to place the designated acreage into the Conservation Reserve Program ("CRP") or other use set by CCC for the stipulated contract period from the date the Contract is executed by the CCC. The Participant also agrees to implement on such designated acreage the Conservation Plan developed for such acreage and approved by the CCC and the Participant. Additionally, the Participant and CCC agree to comply with the terms and conditions contained in this Contract, including the Appendix to this Contract, entitled Appendix to CRP-1, Conservation Reserve Program Contract (referred to as "Appendix"). By signing below, the Participant acknowledges receipt of a copy of the Appendix/Appendices for the applicable contract period. The terms and conditions of this contract are contained in this Form CRP-1 and in the CRP-1 Appendix and any addendum thereto. BY SIGNING THIS CONTRACT PARTICIPANTS ACKNOWLEDGE RECEIPT OF THE FOLLOWING FORMS: CRP-1; CRP-1 Appendix and any addendum thereto; and, CRP-2, CRP-2C, CRP-2G, or CRP-2C30, as applicable.			
9A. Rental Rate Per Acre \$ 233.25		10. Identification of CRP Land (See Page 2 for additional space)	
9B. Annual Contract Payment \$ 752.00	A. Tract No. 9473	B. Field No. 8	C. Practice No. CP22
9C. First Year Payment \$	D. Acres 3.22		
E. Total Estimated Cost-Share \$ 1,127.00			
(Item 9C is applicable only when the first year payment is prorated.)			
11. PARTICIPANTS (If more than three individuals are signing, see Page 3.)			
A(1) PARTICIPANT'S NAME AND ADDRESS (Include Zip Code) <small>SWITCHER CREEK LLC 1 JUDITH DR PAULDING CREDIT CO PAULDING, OH45879-8846</small>	(2) SHARE 50.00 %	(3) SIGNATURE (By) <i>See Attached</i>	(4) TITLE/RELATIONSHIP OF THE INDIVIDUAL SIGNING IN THE REPRESENTATIVE CAPACITY
B(1) PARTICIPANT'S NAME AND ADDRESS (Include Zip Code) MARK ALLEN SUMMEY 630 WEST ST NEW HAVEN, IN46774-1358	(2) SHARE 50.00 %	(3) SIGNATURE (By) <i>Mark A. Summey</i>	(4) TITLE/RELATIONSHIP OF THE INDIVIDUAL SIGNING IN THE REPRESENTATIVE CAPACITY
C(1) PARTICIPANT'S NAME AND ADDRESS (Include Zip Code)	(2) SHARE %	(3) SIGNATURE (By)	(4) TITLE/RELATIONSHIP OF THE INDIVIDUAL SIGNING IN THE REPRESENTATIVE CAPACITY
12. CCC USE ONLY		A. SIGNATURE OF CCC REPRESENTATIVE <i>Alvin E. Brunning, ACED</i>	
B. DATE (MM/DD-YYYY) 5/18/21			

NOTE: The following statement is made in accordance with the Privacy Act of 1974 (5 U.S.C. 552a - as amended). The authority for requesting the information identified on this form is the Commodity Credit Corporation Charter Act (15 U.S.C. 714 et seq.), the Food Security Act of 1985 (16 U.S.C. 3801 et seq.), the Agricultural Act of 2014 (16 U.S.C. 3831 et seq.), the Agricultural Improvement Act of 2018 (Pub. L. 115-334) and 7 CFR Part 1410. The information will be used to determine eligibility to participate in and receive benefits under the Conservation Reserve Program. The information collected on this form may be disclosed to other Federal, State, Local government agencies, Tribal agencies, and nongovernmental entities that have been authorized access to the information by statute or regulation and/or as described in applicable Routine Uses identified in the System of Records Notice for USDA/FSA-2, Farm Records File (Automated). Providing the requested information is voluntary. However, failure to furnish the requested information will result in a determination of ineligibility to participate in and receive benefits under the Conservation Reserve Program.

Paperwork Reduction Act (PRA) Statement: The information collection is exempted from PRA as specified in 16 U.S.C. 3846(b)(1). The provisions of appropriate criminal and civil fraud, privacy, and other statutes may be applicable to the information provided. **RETURN THIS COMPLETED FORM TO YOUR COUNTY FSA OFFICE.**

In accordance with Federal civil rights law and U.S. Department of Agriculture (USDA) civil rights regulations and policies, the USDA, its Agencies, offices, and employees, and institutions participating in or administering USDA programs are prohibited from discriminating based on race, color, national origin, religion, sex, gender identity (including gender expression), sexual orientation, disability, age, marital status, family/parental status, income derived from a public assistance program, political beliefs, or reprisal or retaliation for prior civil rights activity, in any program or activity conducted or funded by USDA (not all bases apply to all programs). Remedies and complaint filing deadlines vary by program or incident.

Persons with disabilities who require alternative means of communication for program information (e.g., Braille, large print, audiocassette, American Sign Language, etc.) should contact the responsible Agency or USDA's TARGET Center at (202) 720-2600 (voice and TTY) or contact USDA through the Federal Relay Service at (800) 877-8339. Additionally, program information may be made available in languages other than English.

To file a program discrimination complaint, complete the USDA Program Discrimination Complaint Form, AD-3027, found online at http://www.ascr.usda.gov/complaint_filing_cust.html and at any USDA office or write a letter addressed to USDA and provide in the letter all of the information requested in the form. To request a copy of the complaint form, call (866) 632-9992. Submit your completed form or letter to USDA by: (1) mail U.S. Department of Agriculture, Office of the Assistant Secretary for Civil Rights, 1400 Independence Avenue, SW Washington, D.C. 20250-9410 (2) fax (202) 690-7442, or (3) email program.intake@usda.gov. USDA is an equal opportunity provider, employer, and lender.

RECEIVED MAY 14 2021

Date Printed: 04/30/2021

CRP-1 (07-06-20)		U.S. DEPARTMENT OF AGRICULTURE Commodity Credit Corporation	
CONSERVATION RESERVE PROGRAM CONTRACT		1. ST. & CO. CODE & ADMIN. LOCATION 39 125	
5A. COUNTY FSA OFFICE ADDRESS (Include Zip Code) PAULDING COUNTY FARM SERVICE AGENCY 260 A DOOLEY DRIVE PAULDING, OH45979-8846		2. SIGN-UP NUMBER 35	
5B. COUNTY FSA OFFICE PHONE NUMBER (Include Area Code): (419) 399-3841		3. CONTRACT NUMBER 1064C	
6. TRACT NUMBER 9473		7. CONTRACT PERIOD FROM: (MM-DD-YYYY) 10-01-2007 TO: (MM-DD-YYYY) 09-30-2022	
8. SIGNUP TYPE: CREP - Ohio - Lake Erie			
THIS CONTRACT is entered into between the Commodity Credit Corporation (referred to as "CCC") and the undersigned owners, operators, or tenants (referred to as "the Participant"). The Participant agrees to place the designated acreage into the Conservation Reserve Program ("CRP") or other use set by CCC for the stipulated contract period from the date the Contract is executed by the CCC. The Participant also agrees to implement on such designated acreage the Conservation Plan developed for such acreage and approved by the CCC and the Participant. Additionally, the Participant and CCC agree to comply with the terms and conditions contained in this Contract, including the Appendix to this Contract, entitled Appendix to CRP-1, Conservation Reserve Program Contract (referred to as "Appendix"). By signing below, the Participant acknowledges receipt of a copy of the Appendix/Appendices for the applicable contract period. The terms and conditions of this contract are contained in this Form CRP-1 and in the CRP-1 Appendix and any addendum thereto. BY SIGNING THIS CONTRACT PARTICIPANTS ACKNOWLEDGE RECEIPT OF THE FOLLOWING FORMS: CRP-1; CRP-1 Appendix and any addendum thereto; and, CRP-2, CRP-2C, CRP-2G, or CRP-2C30, as applicable.			
9A. Rental Rate Per Acre \$ 233.25		10. Identification of CRP Land (See Page 2 for additional space)	
9B. Annual Contract Payment \$ 752.00		A. Tract No. 9473	B. Field No. 8
9C. First Year Payment \$		C. Practice No. CP22	D. Acres 3.22
(Item 9C is applicable only when the first year payment is prorated.)		E. Total Estimated Cost-Share \$ 1,127.00	
11. PARTICIPANTS (If more than three individuals are signing, see Page 3.)			
A(1) PARTICIPANT'S NAME AND ADDRESS (Include Zip Code) SWYDER OAK CREEK LLC 1 JUDIE DRIVE 5400 GRAND CREST CT TALENA, OH43221-8542	(2) SHARE 50.00 %	(3) SIGNATURE (By) <i>Julie Dinger</i>	(4) TITLE/RELATIONSHIP OF THE INDIVIDUAL SIGNING IN THE REPRESENTATIVE CAPACITY Manager
B(1) PARTICIPANT'S NAME AND ADDRESS (Include Zip Code) MARK ALLEN SUMMEY 630 WEST ST NEW HAVEN, IN46774-1358	(2) SHARE 50.00 %	(3) SIGNATURE (By) See Attached	(4) TITLE/RELATIONSHIP OF THE INDIVIDUAL SIGNING IN THE REPRESENTATIVE CAPACITY
C(1) PARTICIPANT'S NAME AND ADDRESS (Include Zip Code)	(2) SHARE %	(3) SIGNATURE (By)	(4) TITLE/RELATIONSHIP OF THE INDIVIDUAL SIGNING IN THE REPRESENTATIVE CAPACITY
12. CCC USE ONLY		A. SIGNATURE OF CCC REPRESENTATIVE <i>Thil E. Reining ACED</i>	
B. DATE (MM-DD-YYYY) 5/18/21			

NOTE: The following statement is made in accordance with The Privacy Act of 1974 (5 USC 552a - as amended). The authority for requesting the information identified on this form is the Commodity Credit Corporation Charter Act (15 U.S.C. 714 et seq.), the Food Security Act of 1985 (16 U.S.C. 3801 et seq.), the Agricultural Act of 2014 (16 U.S.C. 3831 et seq.), the Agricultural Improvement Act of 2018 (Pub. L. 115-334) and 7 CFR Part 1410. The information will be used to determine eligibility to participate in and receive benefits under the Conservation Reserve Program. The information collected on this form may be disclosed to other Federal, State, Local government agencies, Tribal agencies, and nongovernmental entities that have been authorized access to the information by statute or regulation and/or as described in applicable Routine Uses identified in the System of Records Notice for USDA/FSA-2, Farm Records File (Automated). Providing the requested information is voluntary. However, failure to furnish the requested information will result in a determination of ineligibility to participate in and receive benefits under the Conservation Reserve Program.

Paperwork Reduction Act (PRA) Statement: The information collection is exempted from PRA as specified in 16 U.S.C. 3846(b)(1). The provisions of appropriate criminal and civil fraud, privacy, and other statutes may be applicable to the information provided. **RETURN THIS COMPLETED FORM TO YOUR COUNTY FSA OFFICE.**

In accordance with Federal civil rights law and U.S. Department of Agriculture (USDA) civil rights regulations and policies, the USDA, its Agencies, offices, and employees, and institutions participating in or administering USDA programs are prohibited from discriminating based on race, color, national origin, religion, sex, gender identity (including gender expression), sexual orientation, disability, age, marital status, family/parental status, income derived from a public assistance program, political beliefs, or reprisal or retaliation for prior civil rights activity, in any program or activity conducted or funded by USDA (not all bases apply to all programs). Remedies and complaint filing deadlines vary by program or incident.

Persons with disabilities who require alternative means of communication for program information (e.g., Braille, large print, audiotope, American Sign Language, etc.) should contact the responsible Agency or USDA's TARGET Center at (202) 720-2600 (voice and TTY) or contact USDA through the Federal Relay Service at (800) 877-8339. Additionally, program information may be made available in languages other than English.

To file a program discrimination complaint, complete the USDA Program Discrimination Complaint Form, AD-3027, found online at http://www.ascr.usda.gov/complaint_filing_cust.html and at any USDA office or write a letter addressed to USDA and provide in the letter all of the information requested in the form. To request a copy of the complaint form, call (866) 632-9992. Submit your completed form or letter to USDA by: (1) mail U.S. Department of Agriculture Office of the Assistant Secretary for Civil Rights 1400 Independence Avenue, SW Washington, D.C. 20250-9410, (2) fax: (202) 690-7442, or (3) email program.intake@usda.gov. USDA is an equal opportunity provider, employer, and lender.

RECEIVED MAY 17 2021



United States
Department of
Agriculture

Paulding County, Ohio

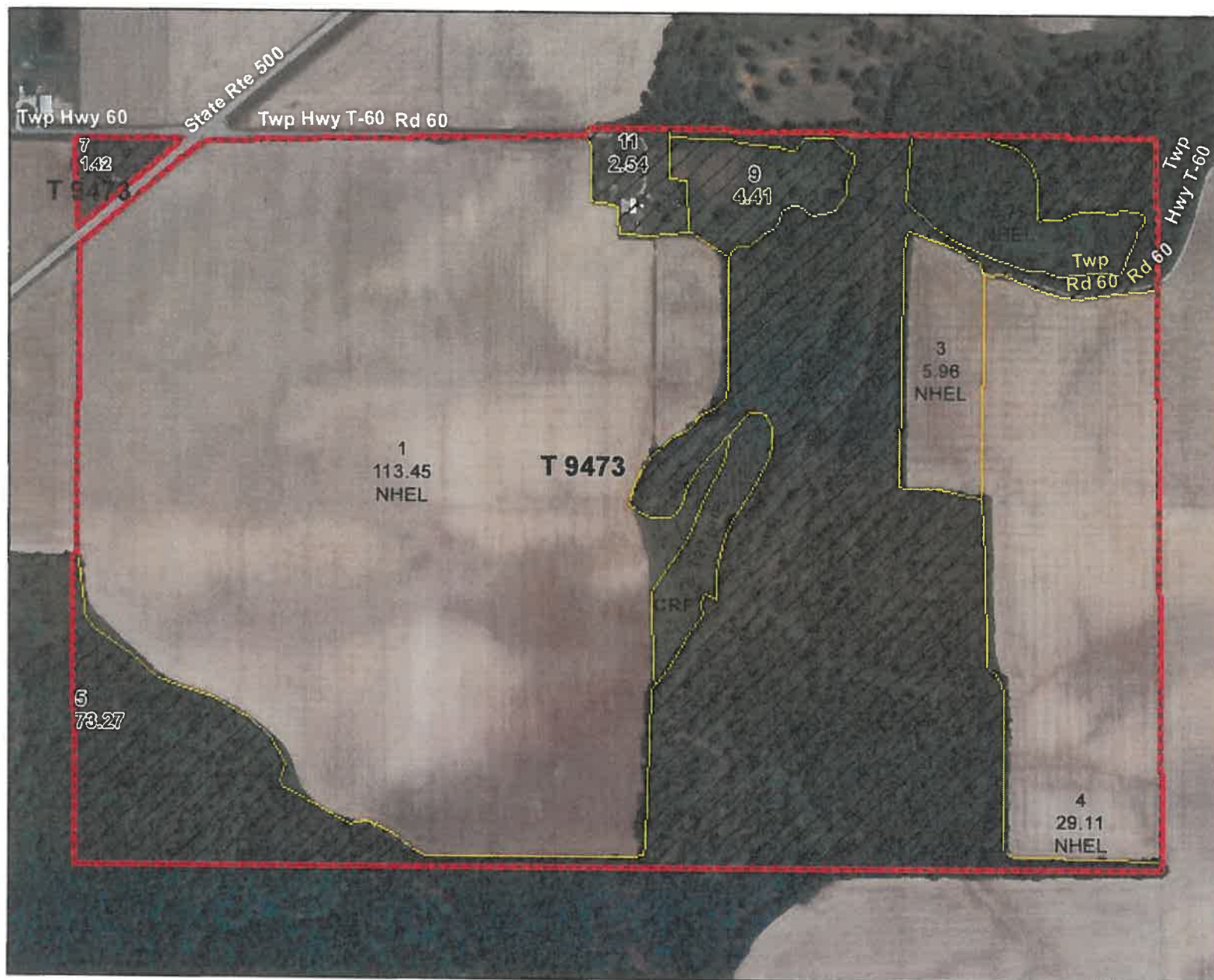

Tract Cropland Total: 157.53 acres

United States Department of Agriculture (USDA) Farm Service Agency (FSA) maps are for FSA Program administration only. This map does not represent a legal survey or reflect actual ownership; rather it depicts the information provided directly from the producer and/or National Agricultural Imagery Program (NAIP) imagery. The producer accepts the data 'as is' and assumes all risks associated with its use. USDA-FSA assumes no responsibility for actual or consequential damage incurred as a result of any user's reliance on this data outside FSA Programs. Wetland identifiers do not represent the size, shape, or specific determination of the area. Refer to your original determination CPA-026 and attached maps for exact boundaries and determinations or contact USDA Natural Resources Conservation Service (NRCS).

Farm 8142

Tract 9473

2021 Program Year

Map Created March 02, 2021

Paulding County
Farm Service Agency
260A Dooley Dr
Paulding, OH 45879-8846
419-399-3841 (p)
855-841-6796 (f)

Common Land Unit

- Non-Cropland
- Cropland
- CRP
- Tract Boundary

Wetland Determination Identifiers

- Restricted Use
- Limited Restrictions
- Exempt from Conservation
- Compliance Provisions

All of the following are true
unless otherwise indicated:

All Crops=NI
All Crops=GR
Corn=YEL
Soybeans=COM
Wheat=SRW



Producer Farm Data Report

Crop Year: 2022

Date: 11/22/21 2:43 PM

Page: 1

DISCLAIMER: This is data extracted from the web farm database. Because of potential messaging failures in MIDAS, this data is not guaranteed to be an accurate and complete representation of data contained the MIDAS system, which is the system of record for Farm Records.

Producer Name and Address

Recording County Office Name

SNYDER OAK CREEK LLC

Paulding, Ohio

% JULIE DINGER

1422 GRAND CRESSENT DR

SALENA OH 43021-8583

Telephone: (281) 345-2111

Number of Farms		Number of Tracts		Farmland	Cropland	DCP Cropland	CRP Cropland	Eff DCP Cropland				
1		1		239.17	157.53	157.53	3.22	154.31				
State & County		Farm	Tract	Relationship to Farm Tract	Producer	Farmland	Cropland	DCP Cropland	CRP Cropland	Eff DCP Cropland	HEL Code	Wetland Code
Paulding, OH		8142	9473	Operator	JOHNS, JOSEPH W							
				Owner	SNYDER OAK CREEK LLC	239.17	157.53	157.53	3.22	154.31	N	DNC
				Owner	SUMMEY, MARK ALLEN							
				Other Tenant	SUMMEY, JOANN							

HEL Codes

SA = HEL: Sys Applied
SNA = HEL: Sys Not Applied

SNR = HEL: Sys Not Required
2YR = HEL: 2-yr Implement

DNC = Determination Not Complete
N = Not HEL

Wetland Codes

WL = Wetland
N = No Wetland

DNC = Determination Not Complete