

OHIO  
WOOD

Form: FSA-156EZ

See Page 2 for non-discriminatory Statements.



United States Department of Agriculture  
Farm Service Agency

Abbreviated 156 Farm Record

FARM : 11509

Prepared : 3/10/23 8:05 AM CST

Crop Year : 2023

Operator Name : \_\_\_\_\_  
CRP Contract Number(s) : 11160  
Recon ID : 39-173-2015-67  
Transferred From : None  
ARCPLC G//F Eligibility : Eligible

Farm Land Data

Farmland	Cropland	DCP Cropland	WBP	EWP	WRP	GRP	Sugarcane	Farm Status	Number Of Tracts
39.98	38.61	38.61	0.00	0.00	0.00	0.00	0.0	Active	1
State Conservation	Other Conservation	Effective DCP Cropland		Double Cropped		CRP	MPL	DCP Ag.Rel. Activity	SOD
0.00	0.00	37.39		0.00		1.22	0.00	0.00	0.00

Crop Election Choice

ARC Individual	ARC County	Price Loss Coverage
None	CORN, SOYBN	WHEAT

DCP Crop Data

Crop Name	Base Acres	CCC-505 CRP Reduction Acres	PLC Yield	HIP
Wheat	9.29	0.00	70	
Corn	14.35	0.00	140	
Soybeans	13.50	0.00	46	
<b>TOTAL</b>	<b>37.14</b>	<b>0.00</b>		

NOTES

Tract Number : 10006

Description : B14/2B N SIDE OF RT 18  
FSA Physical Location : OHIO/WOOD  
ANSI Physical Location : OHIO/WOOD  
BIA Unit Range Number :  
HEL Status : NHEL: No agricultural commodity planted on undetermined fields  
Wetland Status : Wetland determinations not complete  
WL Violations : None  
Owners : SHERYL CONNOLLY  
Other Producers : None  
Recon ID : None

Tract Land Data

Farm Land	Cropland	DCP Cropland	WBP	EWP	WRP	GRP	Sugarcane
39.98	38.61	38.61	0.00	0.00	0.00	0.00	0.0

OHIO  
WOOD  
Form: FSA-156EZ



United States Department of Agriculture  
Farm Service Agency

Abbreviated 156 Farm Record

FARM : 11509  
Prepared : 3/10/23 8:05 AM CST  
Crop Year : 2023

Tract 10006 Continued ...

State Conservation	Other Conservation	Effective DCP Cropland	Double Cropped	CRP	MPL	DCP Ag. Rel Activity	SOD
0.00	0.00	37.39	0.00	1.22	0.00	0.00	0.00

DCP Crop Data

Crop Name	Base Acres	CCC-505 CRP Reduction Acres	PLC Yield
Wheat	9.29	0.00	70
Corn	14.35	0.00	140
Soybeans	13.50	0.00	46

**TOTAL** 37.14 0.00

NOTES

In accordance with Federal civil rights law and U.S. Department of Agriculture (USDA) civil rights regulations and policies, the USDA, its Agencies, offices, and employees, and institutions participating in or administering USDA programs are prohibited from discriminating based on race, color, national origin, religion, sex, gender identity (including gender expression), sexual orientation, disability, age, marital status, family/parental status, income derived from a public assistance program, political beliefs, or reprisal or retaliation for prior civil rights activity, in any program or activity conducted or funded by USDA (not all bases apply to all programs). Remedies and complaint filing deadlines vary by program or incident.

Persons with disabilities who require alternative means of communication for program information (e.g., Braille, large print, audiotape, American Sign Language, etc.) should contact the responsible Agency or USDA's TARGET Center at (202) 720-2600 (voice and TTY) or contact USDA through the Federal Relay Service at (800) 877-8339. Additionally, program information may be made available in languages other than English.

To file a program discrimination complaint, complete the USDA Program Discrimination Complaint Form, AD-3027, found online at [http://www.ascr.usda.gov/complaint\\_filing\\_cust.html](http://www.ascr.usda.gov/complaint_filing_cust.html) and at any USDA office or write a letter addressed to USDA and provide in the letter all of the information requested in the form. To request a copy of the complaint form, call (866) 632-9992. Submit your completed form or letter to USDA by: (1) mail: U.S. Department of Agriculture Office of the Assistant Secretary for Civil Rights 1400 Independence Avenue, SW Washington, D.C. 20250-9410; (2) fax: (202) 690-7442; or (3) e-mail: [program.intake@usda.gov](mailto:program.intake@usda.gov). USDA is an equal opportunity provider, employer, and lender.



**Wood County, Ohio**  
1616 E. Wooster St- PO Box 31  
Bowling Green, OH 43402  
419-352-5171 (p) 855-832-5971 (f)

2023 Program Year

Farm 11509  
Tract 10006

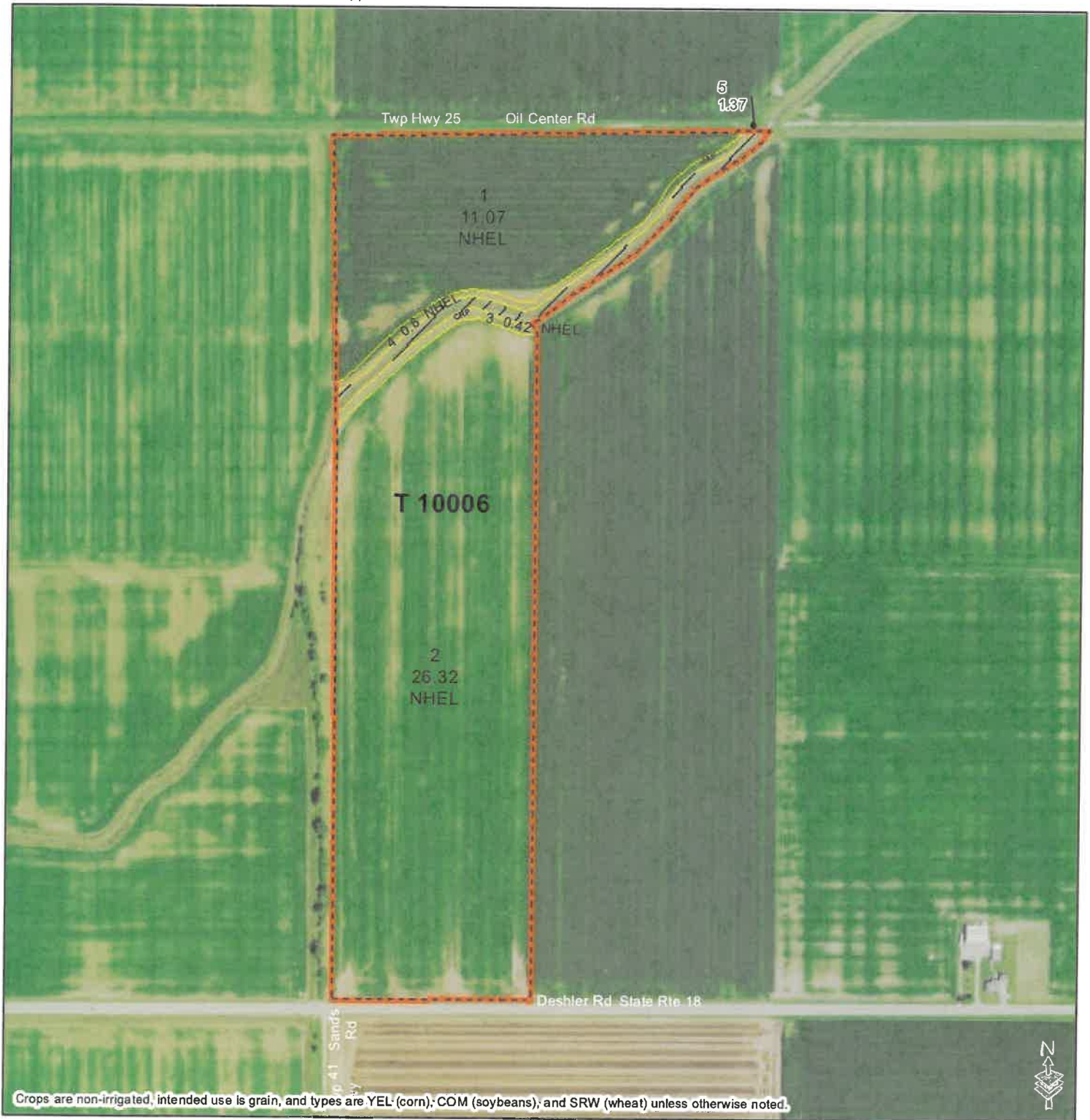

Crops are non-irrigated, intended use is grain, and types are YEL (corn), COM (soybeans), and SRW (wheat) unless otherwise noted.

#### Common Land Unit

- 1:4,800
- Non-Cropland
  - Cropland
  - CRP
  - Tract Boundary

#### Wetland Determination Identifiers

- Restricted Use
- Limited Restrictions
- Exempt from Conservation
- Compliance Provisions

Map Created  
November 07, 2022

Tract Cropland Total: 38.61 acres

#### NOTES:

United States Department of Agriculture (USDA) Farm Service Agency (FSA) maps are for FSA program administration only. This map does not represent a legal survey or reflect actual ownership; rather it depicts the information provided directly from the producer and/or National Agricultural Imagery Program (NAIP) imagery. The producer accepts the data 'as is' and assumes all risks associated with its use. USDA-FSA assumes no responsibility for actual or consequential damage incurred as a result of any user's reliance on this data outside FSA Programs. Wetland identifiers do not represent the size, shape, or specific determination of the area. Refer to your original determination (CPA-026 and attached maps) for exact boundaries and determinations or contact USDA Natural Resources Conservation Service (NRCS).



This form is available electronically.

**CRP-1**  
(07-23-10)

U.S. DEPARTMENT OF AGRICULTURE  
Commodity Credit Corporation

**CONSERVATION RESERVE PROGRAM CONTRACT**

NOTE: The authority for collecting the following information is Pub. L. 107-171. This authority allows for the collection of information without prior OMB approval mandated by the Paperwork Reduction Act of 1995. The time required to complete this information collection estimated to average 4 minutes per response, including the time for reviewing instructions, searching existing data sources, gathering and maintaining the data needed, and completing and reviewing the collection of information.

7. COUNTY OFFICE ADDRESS (Include Zip Code):

WOOD COUNTY FARM SERVICE AGENCY  
1616 E WOOSTER ST STE 31  
BOWLING GREEN, OH 43402-3478

TELEPHONE NUMBER (Include Area Code):

(419)352-5171

1. ST. & CO. CODE &  
ADMIN. LOCATION  
39173

2. SIGN-UP NUMBER

47

3. CONTRACT NUMBER

11160

4. ACRES FOR ENROLLMENT

1.22

5. FARM NUMBER

0011509

6. TRACT NUMBER(S)

0010006

8. OFFER (Select one)

GENERAL

ENVIRONMENTAL PRIORITY

FROM:

(MM-DD-YYYY)

10-15

TO:

(MM-DD-YYYY)

9-30-30

LH

THIS CONTRACT is entered into between the Commodity Credit Corporation (referred to as "CCC") and the undersigned owners, operators, or tenants (who may be referred to as "the Participant"). The Participant agrees to place the designated acreage into the Conservation Reserve Program ("CRP") or other use set by CCC for the stipulated contract period from the date the contract is executed by the CCC. The Participant also agrees to implement on such designated acreage the Conservation Plan developed for such acreage and approved by the CCC and the Participant. Additionally, the Participant and CCC agree to comply with terms and conditions contained in this Contract, including the Appendix to this Contract, entitled Appendix to CRP-1, Conservation Reserve Program Contract (referred to as "Appendix"). By signing below, the Participant acknowledges that a copy of the Appendix for the applicable sign-up period has been provided to such person. Such person also agrees to pay such liquidated damages in an amount specified in the Appendix if the Participant withdraws prior to CCC acceptance or rejection.

The terms and conditions of this contract are contained in this Form CRP-1 and in the CRP-1 Appendix and any addendum thereto. BY SIGNING THIS CONTRACT PRODUCERS ACKNOWLEDGE RECEIPT OF THE FOLLOWING FORMS: CRP-1, CRP-1 Appendix and any addendum thereto, CRP-2 or CRP-2C, if applicable; and, if applicable, CRP-15.

10A. Rental Rate Per Acre

\$292.95

11. Identification of CRP Land (See Page 2 for additional space)

Manually Calculated

B. Annual Contract Payment

\$357

C. First Year Payment

A. Tract No.

B. Field No.

C. Practice No.

D. Acres

E. Total Estimated  
Cost-Share

0010006

0003

CP21

1.22

\$0.00

(Item 10C applicable only to continuous signup when the first year payment is prorated.)

**12. PARTICIPANTS**

A

B

C

(If more)

13. CCC USE ONLY -

Payments according  
to the shares are approved.

A. SIGNATURE OF CCC REPRESENTATIVE

B. DATE (MM-DD-YYYY)

9-30-15

NOTE: The following statement is made in accordance with the Privacy Act of 1974 (5 USC 552a) and the Paperwork Reduction Act of 1995, as amended. The authority for requesting the following information is the Food Security Act of 1985, (Pub. L. 99-198), as amended and the Farm Security and Rural Investment Act of 2002 (Pub. L. 107-171) and regulations promulgated at 7 CFR Part 1410 and the Internal Revenue code (26 USC 6109). The information requested is necessary for CCC to consider and process the offer to enter into a Conservation Reserve Program Contract, to assist in determining eligibility and to determine the correct parties to the contract. Furnishing the requested information is voluntary. Failure to furnish the requested information will result in determination of ineligibility for certain program benefits and other financial assistance administered by USDA agency. This information may be provided to other agencies, IRS, Department of Justice, or other State and Federal Law Enforcement agencies, and in response to a court magistrate or administrative tribunal. The provisions of criminal and civil fraud statutes, including 18 USC 286, 287, 371, 641, 651, 1001; 15 USC 714m; and 31 USC 3729, may be applicable to the information provided.

**RETURN THIS COMPLETED FORM TO YOUR COUNTY FSA OFFICE.**

The U.S. Department of Agriculture (USDA) prohibits discrimination in all its programs and activities on the basis of race, color, national origin, age, disability, and where applicable, sex, marital status, familial status, parental status, religion, sexual orientation, genetic information, political beliefs, generic information, reprisal, or because all or part of an individual's income is derived from any public assistance program. (Not all prohibited bases apply to all programs.) Persons with disabilities who require alternative means for communication of program information (Braille, large print, audiotape, etc.) should contact USDA's TARGET Center at (202) 720-2600 (voice and TDD). To file a complaint of discrimination, write to USDA, Director, Office of Civil Rights, 1400 Independence Avenue, S.W., Washington, D.C. 20250-9410, or call (800) 795-3272 (voice) or (202) 720-6382 (TDD). USDA is an equal opportunity provider and employer.

☐ Original - County Office Copy

☐ Owner's Copy

☐ Operator's Copy





Wood County Farm Service Agency  
1616 East Wooster St. Box 31  
Bowling Green, OH 43402  
Phone: 419-352-5171  
Fax: 855-832-5971

Farm: 11509  
Tract: 10006

Print Date: 8/13/2015

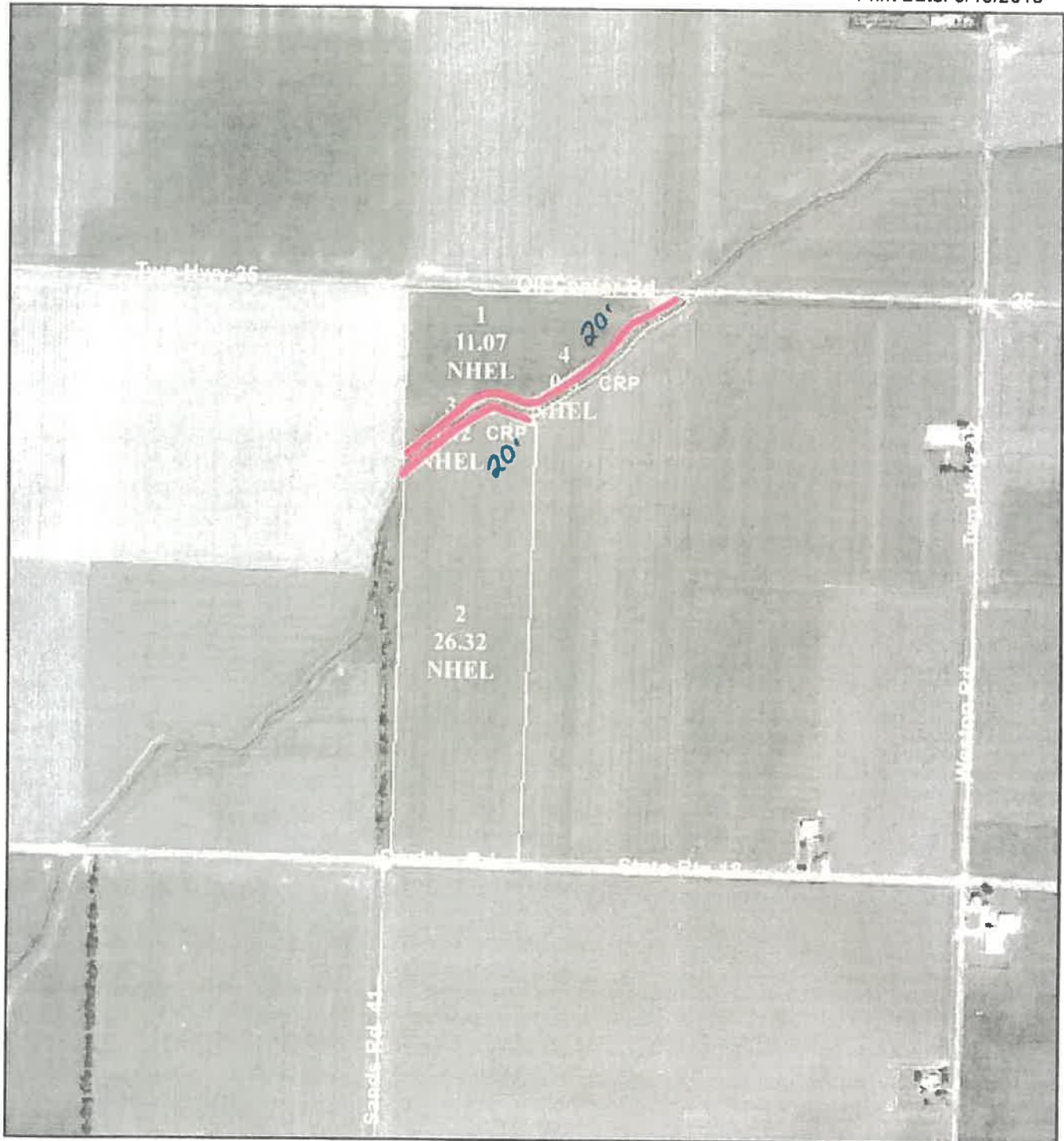

1 inch = 660 feet

All of the below are true  
unless otherwise indicated

All crops=Non-Irrigated  
All crops used for grain  
Wheat=SRW  
Corn=Yellow  
Soybeans=COM

### Legend

CLU Boundary	HEL	Highly Erodible Land Determination
Wetland Determination Identifiers	NHEL	Not Highly Erodible Land Determination
• Restricted Use	UHEL	Undetermined Highly Erodible Land Determination
Limited Restrictions	CRP	Conservation Reserve Program
Exempt from Conservation Compliance Provisions		

USDA FSA maps are for FSA Program administration only. This map does not represent a legal survey or reflect actual ownership, rather it depicts the information provided directly from the producer and/or the 2011 ortho rectified imagery for Ohio. The producer accepts the data as is and assumes all risks associated with its use. The USDA Farm Service Agency assumes no responsibility for actual or consequential damage incurred as a result of any user's reliance on this data outside of FSA Programs. Wetland identifiers do not represent the size, shape or specific determination of the area. Refer to your original determination (CPA-026 and attached maps) for exact wetland boundaries and determinations contact NRCS.