

OHIO
WOOD



United States Department of Agriculture
Farm Service Agency

FARM : 172

Prepared : 6/12/23 2:17 PM CST

Form: FSA-156EZ

Crop Year : 2023

See Page 2 for non-discriminatory Statements.

Abbreviated 156 Farm Record

Operator Name : RYAN EVANS
 CRP Contract Number(s) : None
 Recon ID : None
 Transferred From : None
 ARCPLC G/W Eligibility : Eligible

Farm Land Data

Farmland	Cropland	DCP Cropland	WBP	EWP	WRP	GRP	Sugarcane	Farm Status	Number Of Tracts
38.72	38.72	38.72	0.00	0.00	0.00	0.00	0.0	Active	1
State Conservation	Other Conservation	Effective DCP Cropland	Double Cropped		CRP	MPL	DCP Ag.Rel. Activity	SOD	
0.00	0.00	38.72	0.00		0.00	0.00	0.00	0.00	

Crop Election Choice

ARC Individual	ARC County	Price Loss Coverage
None	CORN, SOYBN	None

DCP Crop Data

Crop Name	Base Acres	CCC-505 CRP Reduction Acres	PLC Yield	HIP
Corn	32.40	0.00	128	
Soybeans	6.30	0.00	37	
TOTAL	38.70	0.00		

NOTES

--

Tract Number : 2462

Description : H15/2A S SIDE OF QUARRY RD
 FSA Physical Location : OHIO/WOOD
 ANSI Physical Location : OHIO/WOOD
 BIA Unit Range Number :
 HEL Status : NHEL: No agricultural commodity planted on undetermined fields
 Wetland Status : Wetland determinations not complete
 WL Violations : None
 Owners : RED BIRD HOLDINGS
 Other Producers : None
 Recon ID : None

Tract Land Data

Farm Land	Cropland	DCP Cropland	WBP	EWP	WRP	GRP	Sugarcane
38.72	38.72	38.72	0.00	0.00	0.00	0.00	0.0



Wood County, Ohio
 1616 E. Wooster St- PO Box 31
 Bowling Green, OH 43402
 419-352-5171 (p) 855-832-5971 (f)

2023 Program Year

Farm 172
 Tract 2462

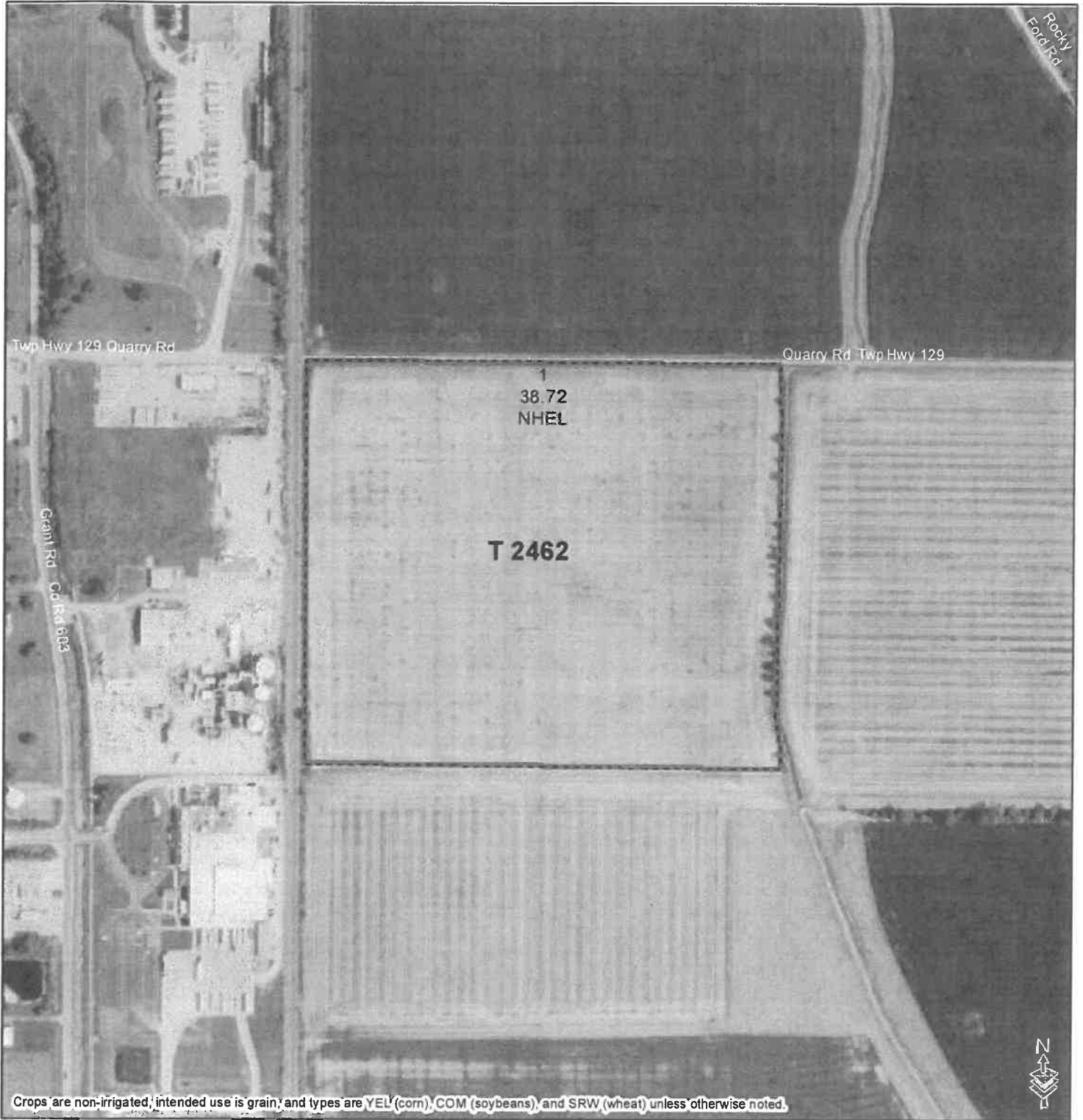

Crops are non-irrigated, intended use is grain, and types are YEL (corn), COM (soybeans), and SRW (wheat) unless otherwise noted.

Common Land Unit

1:4,800

- Non-Cropland CRP
- Cropland Tract Boundary

Wetland Determination Identifiers

- Restricted Use
- ▽ Limited Restrictions
- Exempt from Conservation Compliance Provisions

Map Created
 November 07, 2022

Tract Cropland Total: 38.72 acres

NOTES:

United States Department of Agriculture (USDA) Farm Service Agency (FSA) maps are for FSA Program administration only. This map does not represent a legal survey or reflect actual ownership. It depicts the information provided directly from the producer and/or National Agricultural Imagery Program (NAIP) imagery. The producer accepts the data's use and assumes all risks associated with its use. USDA-FSA assumes no responsibility for actual or consequential damage incurred as a result of any user's reliance on this data outside FSA Programs. Wetland identifiers do not represent the size, shape, or specific determination of the area. Refer to your original determination (CPA-026 and attached maps) for exact boundaries and determinations or contact USDA Natural Resources Conservation Service (NRCS).