

SCALE: 1" = 120'
 DATE: JANUARY 31, 2023

LEGEND
 - - - - - PK MAIL... FOUND
 - - - - - IRON MAIL... FOUND
 - - - - - MAG MAIL... FOUND
 - - - - - MAG MAIL... SET at grade
 - - - - - SETPOINT FROM REBAR WITH YELLOW
 - - - - - FOUND... SET at grade

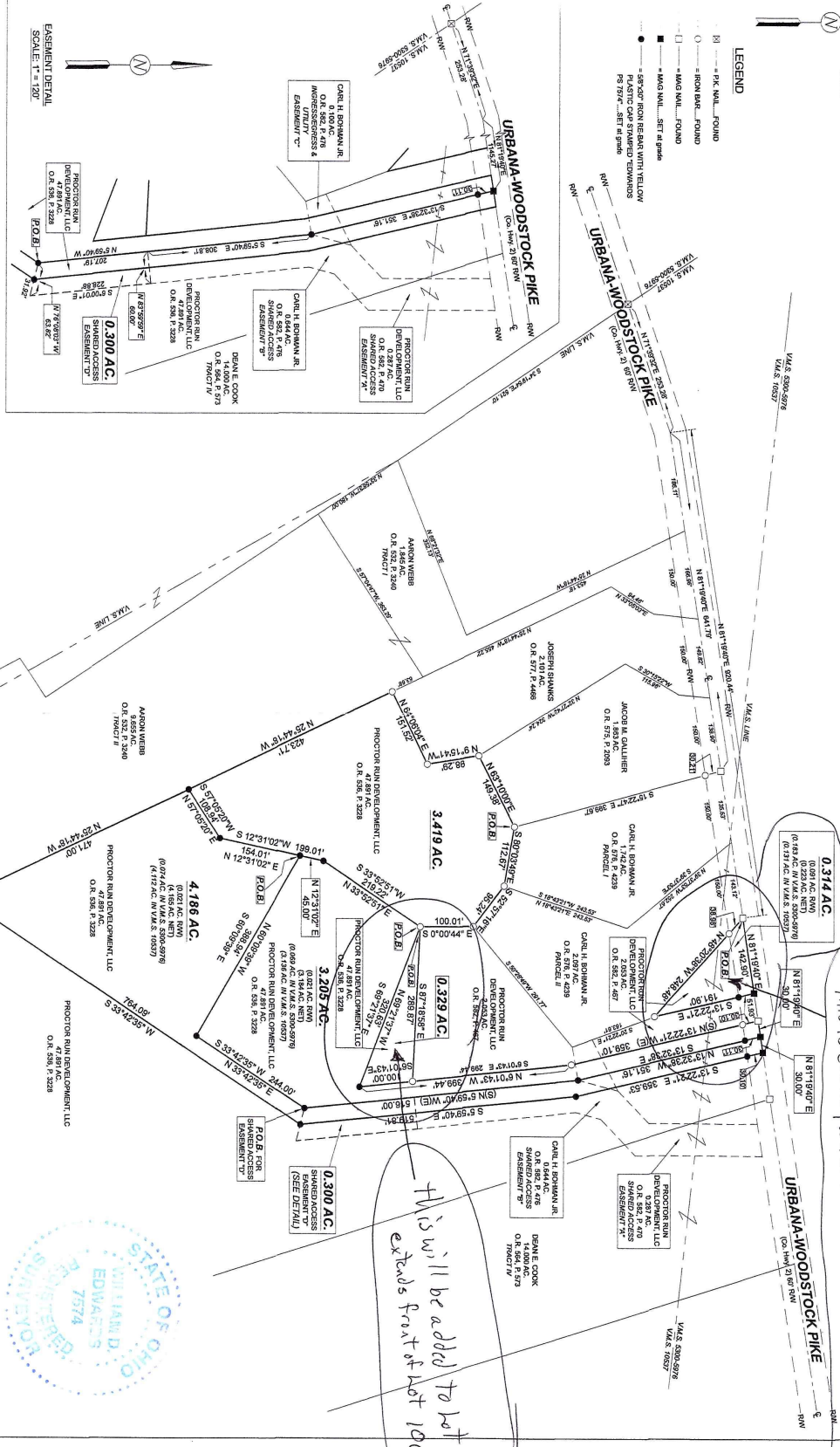

PLAT OF SURVEY
 RUSH TOWNSHIP, CHAMPAIGN COUNTY, OHIO
 VIRGINIA MILITARY SURVEY 10537 & 5300-5976

This is curvity attached to lot # 8 it will be removed & Decided to Bohman

*This will be added to lot # 8
 extends front of lot 100 feet*



SURVEYED BY
 WILLIAM D. EDWARDS
 PROFESSIONAL SURVEYOR No. 7574
 110 SOUTH MAIN STREET
 URBANA, OHIO 43078
 (637) 755-5588

- NOTES
1. REBARINGS ARE BASED ON THE CENTERLINE OF URBANA-WOODSTOCK PIKE. IRON MAIL FOUND BY FIELD SURVEY.
 2. REFERENCES MADE TO DEEDS OF SUBJECT PARCELS, DEEDS OF VANDANA AREA, MAPS, CURV OF SUBJECTS IN THE VANDANA COUNTY.
 3. THE 3.419 AC, 0.314 AC, & 0.300 AC TRACTS SHOWN HEREON ARE TO BE ATTACHED TO ADJOINING PARCELS.

EASEMENT DETAIL
 SCALE: 1" = 120'