

38.75 Acres Paulding Co. Coplin

Paulding County, Ohio, 38.75 AC +/-

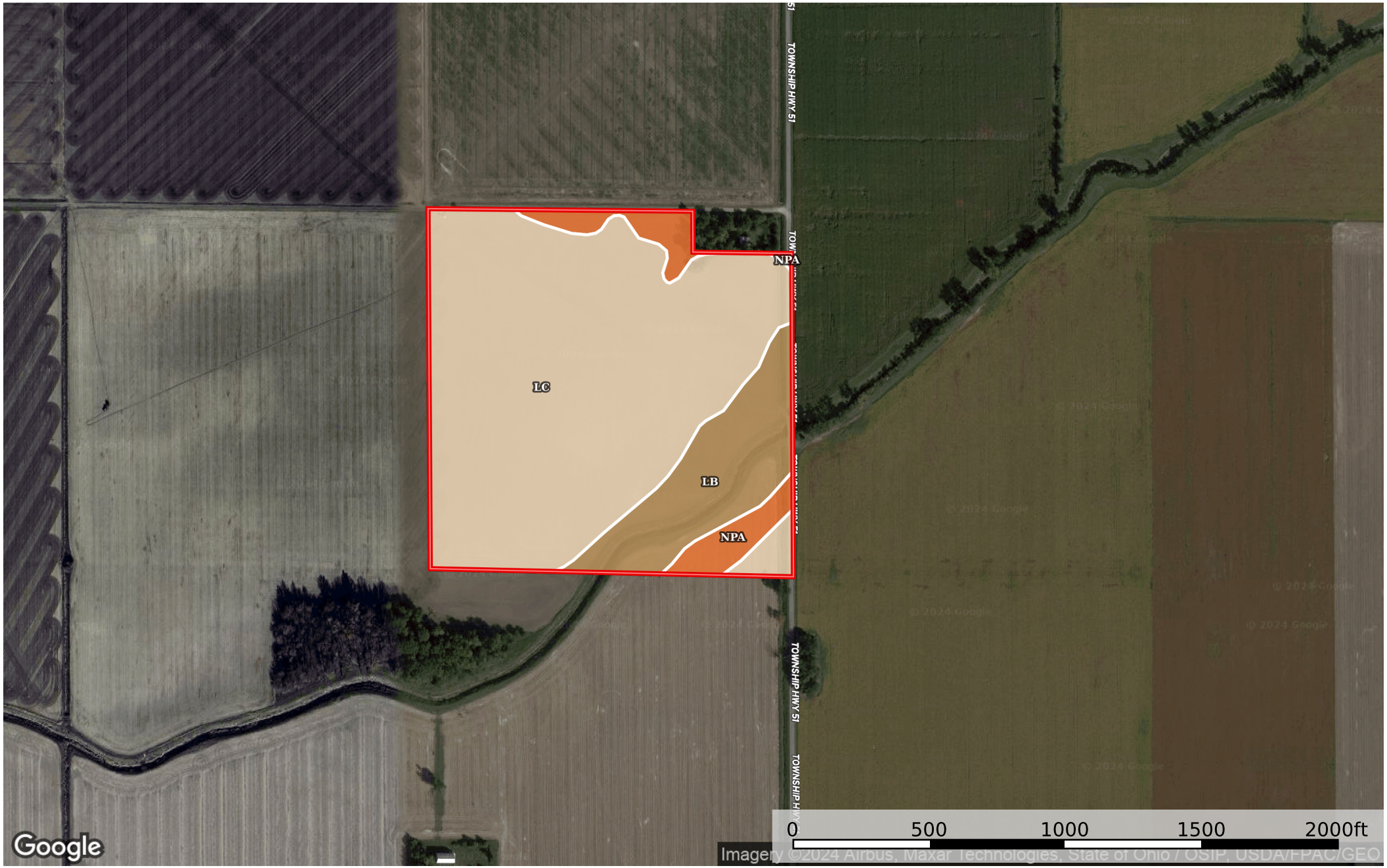

Google

Boundary

|  Boundary 39.37 ac

| SOIL CODE | SOIL DESCRIPTION | ACRES | % | CPI | NCCPI | CAP |
|-----------|--|----------|-------|-----|-------|-----|
| Lc | Latty silty clay, till substratum, 0 to 1 percent slopes | 30.08 | 76.4 | 0 | 62 | 3w |
| Lb | Latty silty clay loam | 6.41 | 16.28 | 0 | 51 | 3w |
| NpA | Nappanee silty clay loam, 0 to 2 percent slopes | 2.88 | 7.32 | 0 | 55 | 3w |
| TOTALS | | 39.37(*) | 100% | - | 59.7 | 3.0 |

(*) Total acres may differ in the second decimal compared to the sum of each acreage soil. This is due to a round error because we only show the acres of each soil with two decimal.

