

OHIO  
ALLEN  
Form: FSA-156EZ



FARM : 9558  
Prepared : 8/29/24 11:19 AM CST  
Crop Year : 2024

See Page 3 for non-discriminatory Statements.

**Abbreviated 156 Farm Record**

Operator Name : \_\_\_\_\_  
CRP Contract Number(s) : None  
Recon ID : 39-003-2021-112  
Transferred From : None  
ARCPLC G//F Eligibility : Eligible

**Farm Land Data**

Farmland	Cropland	DCP Cropland	WBP	EWP	WRP	GRP	Sugarcane	Farm Status	Number Of Tracts
60.42	37.94	37.94	0.00	0.00	0.00	0.00	0.0	Active	2
State Conservation	Other Conservation	Effective DCP Cropland	Double Cropped		CRP	MPL	DCP Ag.Rel. Activity	SOD	
0.00	0.00	37.94	0.00		0.00	0.00	0.00	0.00	

**Crop Election Choice**

ARC Individual	ARC County	Price Loss Coverage
None	CORN, SOYBN	None

**DCP Crop Data**

Crop Name	Base Acres	CCC-505 CRP Reduction Acres	PLC Yield	HIP
Corn	19.50	0.00	132	
Soybeans	18.44	0.00	45	0
<b>TOTAL</b>	<b>37.94</b>	<b>0.00</b>		

**NOTES**

\_\_\_\_\_

Tract Number : 15698

Description :  
FSA Physical Location : OHIO/ALLEN  
ANSI Physical Location : OHIO/ALLEN  
BIA Unit Range Number :  
HEL Status : NHEL: No agricultural commodity planted on undetermined fields  
Wetland Status : Tract does not contain a wetland  
WL Violations : None  
Owners : \_\_\_\_\_  
Other Producers : None  
Recon ID : 39-003-2024-54

**Tract Land Data**

Farm Land	Cropland	DCP Cropland	WBP	EWP	WRP	GRP	Sugarcane
55.62	34.68	34.68	0.00	0.00	0.00	0.00	0.0

OHIO  
 ALLEN  
 Form: FSA-156EZ



FARM : 9558  
 Prepared : 8/29/24 11:19 AM CST  
 Crop Year : 2024

Abbreviated 156 Farm Record

Tract 15698 Continued ...

State Conservation	Other Conservation	Effective DCP Cropland	Double Cropped	CRP	MPL	DCP Ag. Rel Activity	SOD
0.00	0.00	34.68	0.00	0.00	0.00	0.00	0.00

DCP Crop Data

Crop Name	Base Acres	CCC-505 CRP Reduction Acres	PLC Yield
Corn	17.82	0.00	132
Soybeans	16.86	0.00	45
<b>TOTAL</b>	<b>34.68</b>	<b>0.00</b>	

NOTES

--



--

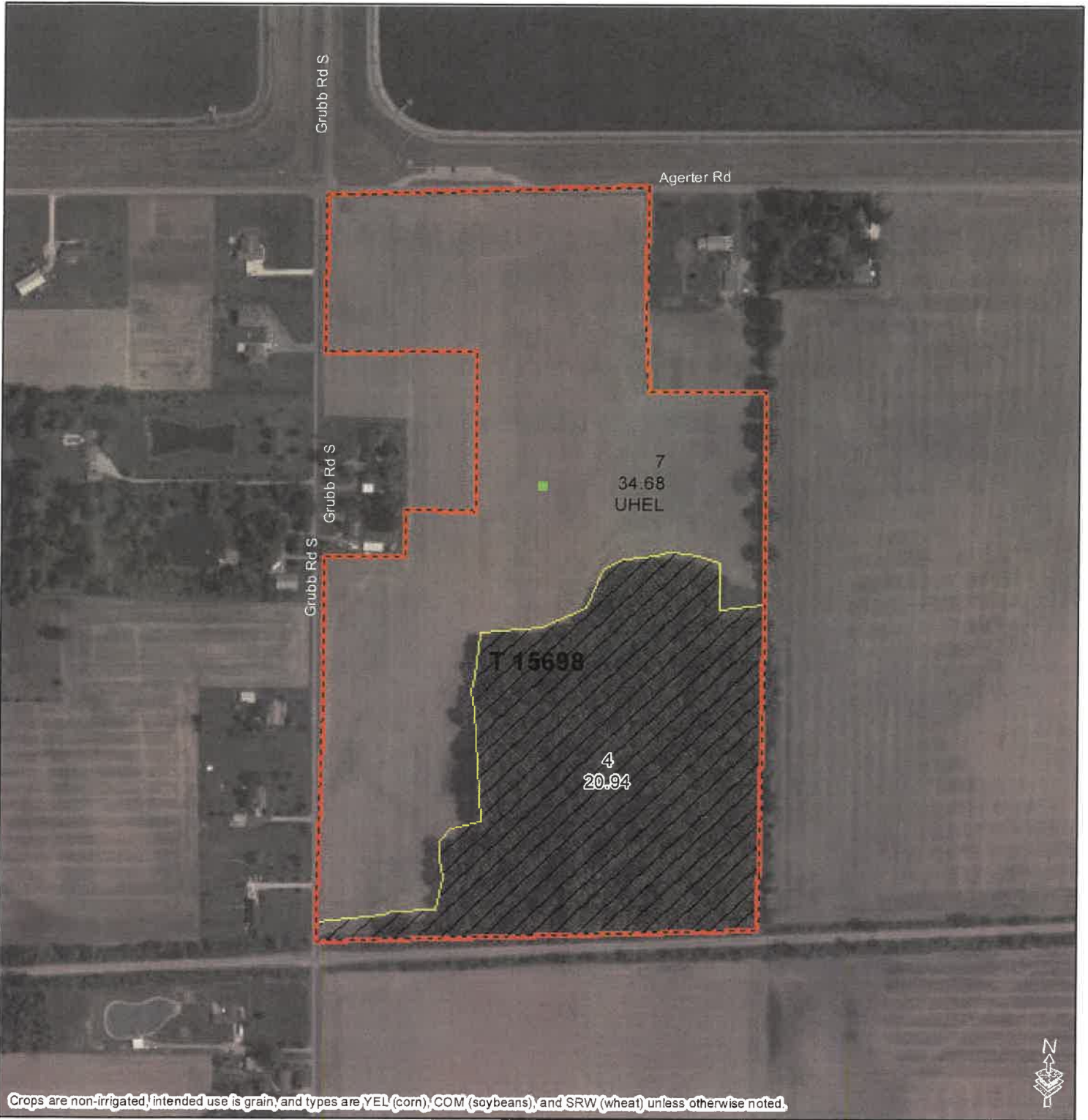

**Common Land Unit**

- Non-Cropland
- CRP
- Cropland
- Tract Boundary

**Wetland Determination Identifiers**

- Restricted Use
- Limited Restrictions
- Exempt from Conservation
- Compliance Provisions

Map Created  
May 01, 2024

Tract Cropland Total: 34.68 acres

**NOTES:**

United States Department of Agriculture (USDA) Farm Service Agency (FSA) maps are for FSA Program administration only. This map does not represent a legal survey or reflect actual ownership; rather it depicts the information provided directly from the producer and/or National Agricultural Imagery Program (NAIP) imagery. The producer accepts the data 'as is' and assumes all risks associated with its use. USDA-FSA assumes no responsibility for actual or consequential damage incurred as a result of any user's reliance on this data outside FSA Programs. Wetland identifiers do not represent the size, shape, or specific determination of the area. Refer to your original determination (CPA-028 and attached maps) for exact boundaries and determinations or contact USDA Natural Resources Conservation Service (NRCS).