

# 38.45 Acres Black Heart Development LLC

Allen County, Ohio, 38.45 AC +/-

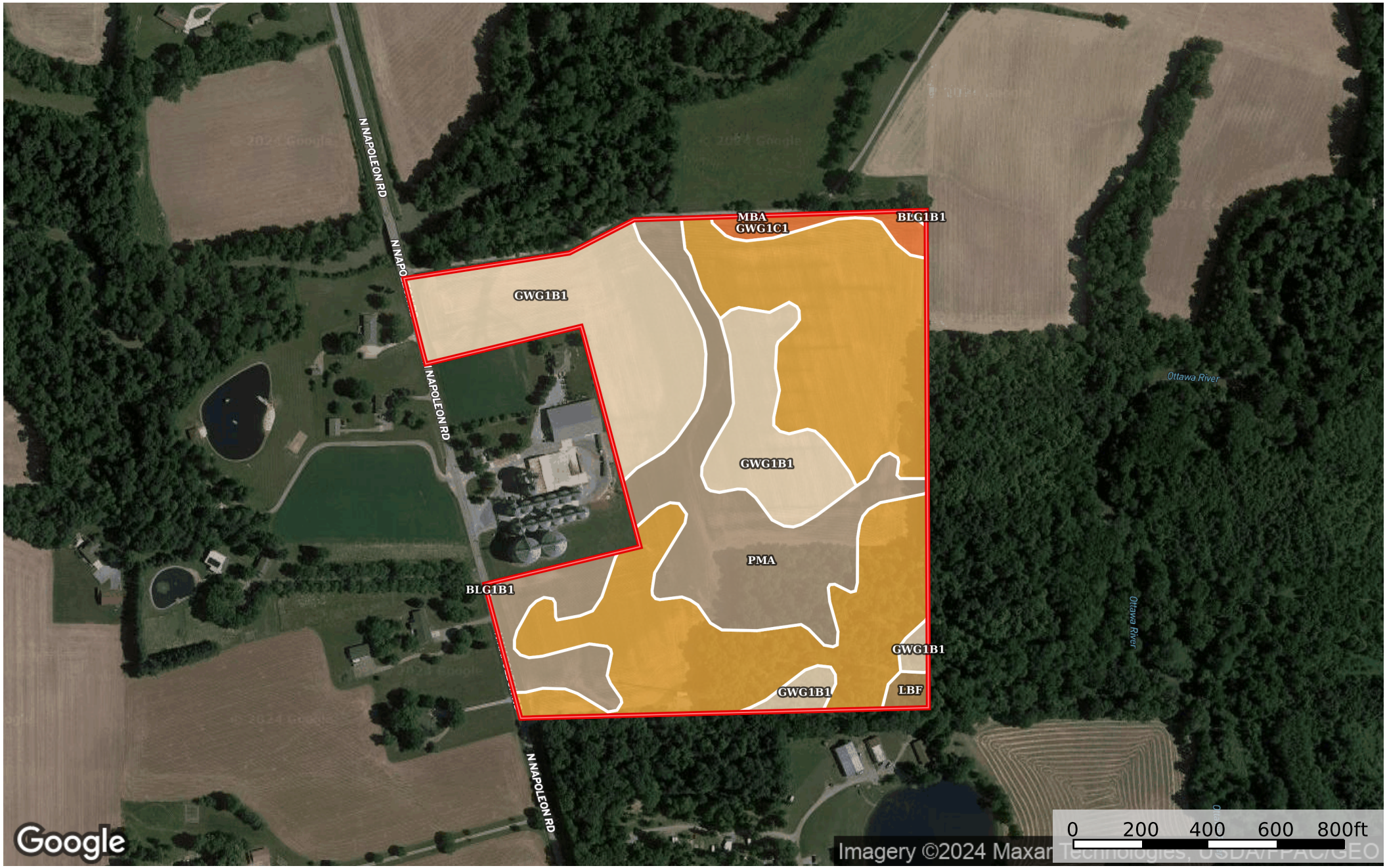

Boundary

Boundary 37.92 ac

SOIL CODE	SOIL DESCRIPTION	ACRES	%	CPI	NCCPI	CAP
Blg1B1	Blount silt loam, ground moraine, 2 to 4 percent slopes	16.75	44.14	0	67	2e
Gwg1B1	Glynwood silt loam, ground moraine, 2 to 6 percent slopes	11.0	28.99	0	67	2e
PmA	Pewamo silty clay loam, 0 to 1 percent slopes	9.1	23.98	0	76	2w
Gwg1C1	Glynwood silt loam, ground moraine, 6 to 12 percent slopes	0.77	2.03	68	68	3e
LbF	Lybrand silt loam, 20 to 55 percent slopes	0.29	0.76	0	15	7e
MbA	Medway silt loam, 0 to 2 percent slopes, occasionally flooded	0.01	0.03	74	86	2w
TOTALS		37.92(*)	100%	1.4	68.73	2.06

(\*) Total acres may differ in the second decimal compared to the sum of each acreage soil. This is due to a round error because we only show the acres of each soil with two decimal.

