

See Page 3 for non-discriminatory Statements.

**Abbreviated 156 Farm Record**

Operator Name : \_\_\_\_\_  
 CRP Contract Number(s) : 11333, 11337, 11341  
 Recon ID : None  
 Transferred From : None  
 ARCPLC G/IF Eligibility : Eligible

**Farm Land Data**

Farmland	Cropland	DCP Cropland	WBP	EWP	WRP	GRP	Sugarcane	Farm Status	Number Of Tracts
473.43	407.92	407.92	0.00	0.00	0.00	0.00	0.0	Active	3
State Conservation	Other Conservation	Effective DCP Cropland		Double Cropped		CRP	MPL	DCP Ag.Rel. Activity	SOD
0.00	0.00	386.97		0.00		20.95	0.00	0.00	0.00

**Crop Election Choice**

ARC Individual	ARC County	Price Loss Coverage
None	WHEAT, CORN, SOYBN	None

**DCP Crop Data**

Crop Name	Base Acres	CCC-505 CRP Reduction Acres	PLC Yield	HIP
Wheat	118.00	0.00	65	
Corn	130.70	0.00	139	
Soybeans	138.00	0.00	42	0
<b>TOTAL</b>	<b>386.70</b>	<b>0.00</b>		

**NOTES**

--

Tract Number : 1837  
 Description : SCIPIO SEC 18,19  
 FSA Physical Location : OHIO/SENECA  
 ANSI Physical Location : OHIO/SENECA  
 BIA Unit Range Number : \_\_\_\_\_  
 HEL Status : NHEL: No agricultural commodity planted on undetermined fields  
 Wetland Status : Wetland determinations not complete  
 WL Violations : None  
 Owners : \_\_\_\_\_  
 Other Producers : \_\_\_\_\_  
 Recon ID : None

**Tract Land Data**

Farm Land	Cropland	DCP Cropland	WBP	EWP	WRP	GRP	Sugarcane
296.97	270.22	270.22	0.00	0.00	0.00	0.00	0.0

**Abbreviated 156 Farm Record**

**Tract 1837 Continued ...**

State Conservation	Other Conservation	Effective DCP Cropland	Double Cropped	CRP	MPL	DCP Ag. Rel Activity	SOD
0.00	0.00	255.75	0.00	14.47	0.00	0.00	0.00

**DCP Crop Data**

Crop Name	Base Acres	CCC-505 CRP Reduction Acres	PLC Yield
Wheat	78.00	0.00	65
Corn	86.50	0.00	139
Soybeans	91.20	0.00	42
<b>TOTAL</b>	<b>255.70</b>	<b>0.00</b>	

**NOTES**

--

**Tract Number : 1838**

**Description :** SCIPIO SEC 22  
**FSA Physical Location :** OHIO/SENECA  
**ANSI Physical Location :** OHIO/SENECA  
**BIA Unit Range Number :**  
**HEL Status :** HEL field on tract.Conservation system being actively applied  
**Wetland Status :** Wetland determinations not complete  
**WL Violations :** None  
**Owners :**   
**Other Producers :**   
**Recon ID :** None

**Tract Land Data**

Farm Land	Cropland	DCP Cropland	WBP	EWP	WRP	GRP	Sugarcane
95.63	59.08	59.08	0.00	0.00	0.00	0.00	0.0
State Conservation	Other Conservation	Effective DCP Cropland	Double Cropped	CRP	MPL	DCP Ag. Rel Activity	SOD
0.00	0.00	52.60	0.00	6.48	0.00	0.00	0.00

**DCP Crop Data**

Crop Name	Base Acres	CCC-505 CRP Reduction Acres	PLC Yield
Wheat	16.20	0.00	65
Corn	17.90	0.00	139
Soybeans	18.30	0.00	42
<b>TOTAL</b>	<b>52.40</b>	<b>0.00</b>	

**NOTES**

--



**Abbreviated 156 Farm Record**

<b>Tract Number</b>	: 4004
<b>Description</b>	: CLINTON SEC 13
<b>FSA Physical Location</b>	: OHIO/SENECA
<b>ANSI Physical Location</b>	: OHIO/SENECA
<b>BIA Unit Range Number</b>	:
<b>HEL Status</b>	: NHEL: No agricultural commodity planted on undetermined fields
<b>Wetland Status</b>	: Wetland determinations not complete
<b>WL Violations</b>	: None
<b>Owners</b>	: <input type="text"/>
<b>Other Producers</b>	: <input type="text"/>
<b>Recon ID</b>	: None

**Tract Land Data**

Farm Land	Cropland	DCP Cropland	WBP	EWP	WRP	GRP	Sugarcane
80.83	78.62	78.62	0.00	0.00	0.00	0.00	0.0
State Conservation	Other Conservation	Effective DCP Cropland	Double Cropped	CRP	MPL	DCP Ag. Rel Activity	SOD
0.00	0.00	78.62	0.00	0.00	0.00	0.00	0.00

**DCP Crop Data**

Crop Name	Base Acres	CCC-505 CRP Reduction Acres	PLC Yield
Wheat	23.80	0.00	65
Corn	26.30	0.00	139
Soybeans	28.50	0.00	42
<b>TOTAL</b>	<b>78.60</b>	<b>0.00</b>	

**NOTES**

--

*In accordance with Federal civil rights law and U.S. Department of Agriculture (USDA) civil rights regulations and policies, the USDA, its Agencies, offices, and employees, and institutions participating in or administering USDA programs are prohibited from discriminating based on race, color, national origin, religion, sex, gender identity (including gender expression), sexual orientation, disability, age, marital status, family/parental status, income derived from a public assistance program, political beliefs, or reprisal or retaliation for prior civil rights activity, in any program or activity conducted or funded by USDA (not all bases apply to all programs). Remedies and complaint filing deadlines vary by program or incident.*

*Persons with disabilities who require alternative means of communication for program information (e.g., Braille, large print, audiotape, American Sign Language, etc.) should contact the responsible Agency or USDA's TARGET Center at (202) 720-2600 (voice and TTY) or contact USDA through the Federal Relay Service at (800) 877-8339. Additionally, program information may be made available in languages other than English.*

*To file a program discrimination complaint, complete the USDA Program Discrimination Complaint Form, AD-3027, found online at [http://www.ascr.usda.gov/complaint\\_filing\\_cust.html](http://www.ascr.usda.gov/complaint_filing_cust.html) and at any USDA office or write a letter addressed to USDA and provide in the letter all of the information requested in the form. To request a copy of the complaint form, call (866) 632-9992. Submit your completed form or letter to USDA by: (1) mail: U.S. Department of Agriculture Office of the Assistant Secretary for Civil Rights 1400 Independence Avenue, SW Washington, D.C. 20250-9410; (2) fax: (202) 690-7442; or (3) e-mail: [program.intake@usda.gov](mailto:program.intake@usda.gov). USDA is an equal opportunity provider, employer, and lender.*



**Seneca County, Ohio**  
 3140 S. State Route 100 Suite C  
 Tiffin, Ohio 44883  
 419-447-7071 (F)

2024 Program Year

# Farm 3237 Tract 4004

Map Created April 23, 2024

Producer \_\_\_\_\_  
 Share \_\_\_\_\_ %  
 Producer \_\_\_\_\_  
 Share \_\_\_\_\_ %  
 Producer \_\_\_\_\_  
 Share \_\_\_\_\_ %

### Common Land Unit

- /// Non-Cropland  CRP
- Cropland  Tract Boundary

### Wetland Determination Identifiers

- Restricted Use
- ▽ Limited Restrictions
- Exempt from Conservation
- Compliance Provisions

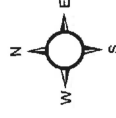

1 in = 440 ft

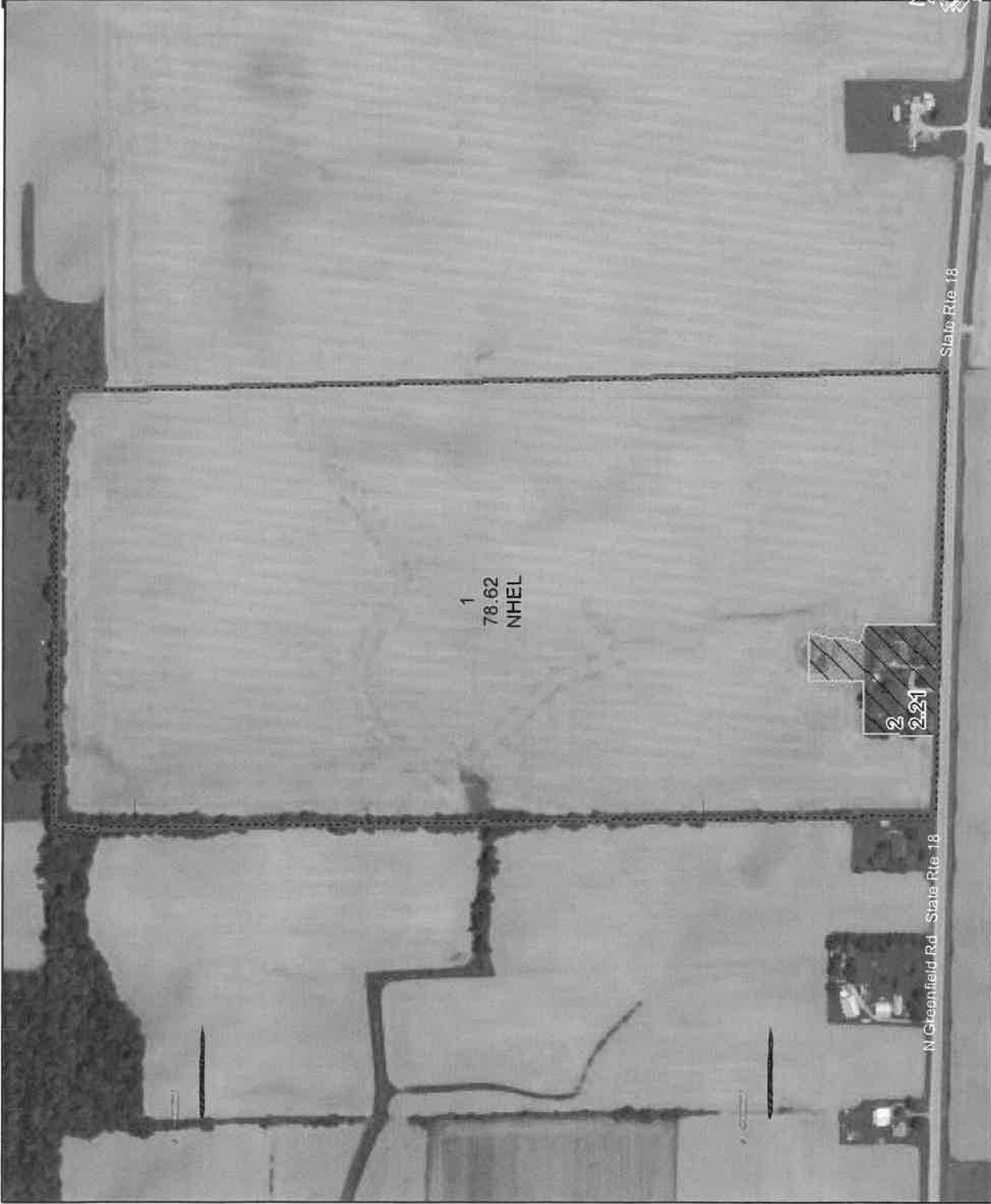

**Tract Cropland Total: 78.62 acres**

United States Department of Agriculture (USDA) Farm Service Agency (FSA) maps are for FSA Program administration only. This map does not represent a legal survey or reflect actual ownership; rather it depicts the information provided directly from the producer and/or National Agricultural Imagery Program (NAIP) imagery. The producer accepts the data as is and assumes all risks associated with its use. USDA-FSA assumes no responsibility for actual or consequential damage incurred as a result of any user's reliance on this data outside FSA Programs. Wetland Identifiers do not represent the size, shape, or specific determination of the area. Refer to your original determination CPA-026 and attached maps for exact boundaries and determinations or contact USDA Natural Resources Conservation Service (NRCS).

Crops are non-irrigated, intended use is grain, and types are  
 YEL (corn), COM (soybeans), and  
 SRW (wheat) unless otherwise noted.



Seneca County, Ohio  
3140 S. State Route 100 Suite C  
Tiffin, Ohio 44883  
419-447-7071 (F)

2024 Program Year

# Farm 3237 Tract 1837

Map Created April 23, 2024

Producer \_\_\_\_\_

Share \_\_\_\_\_ %

Producer \_\_\_\_\_

Share \_\_\_\_\_ %

Producer \_\_\_\_\_

Share \_\_\_\_\_ %

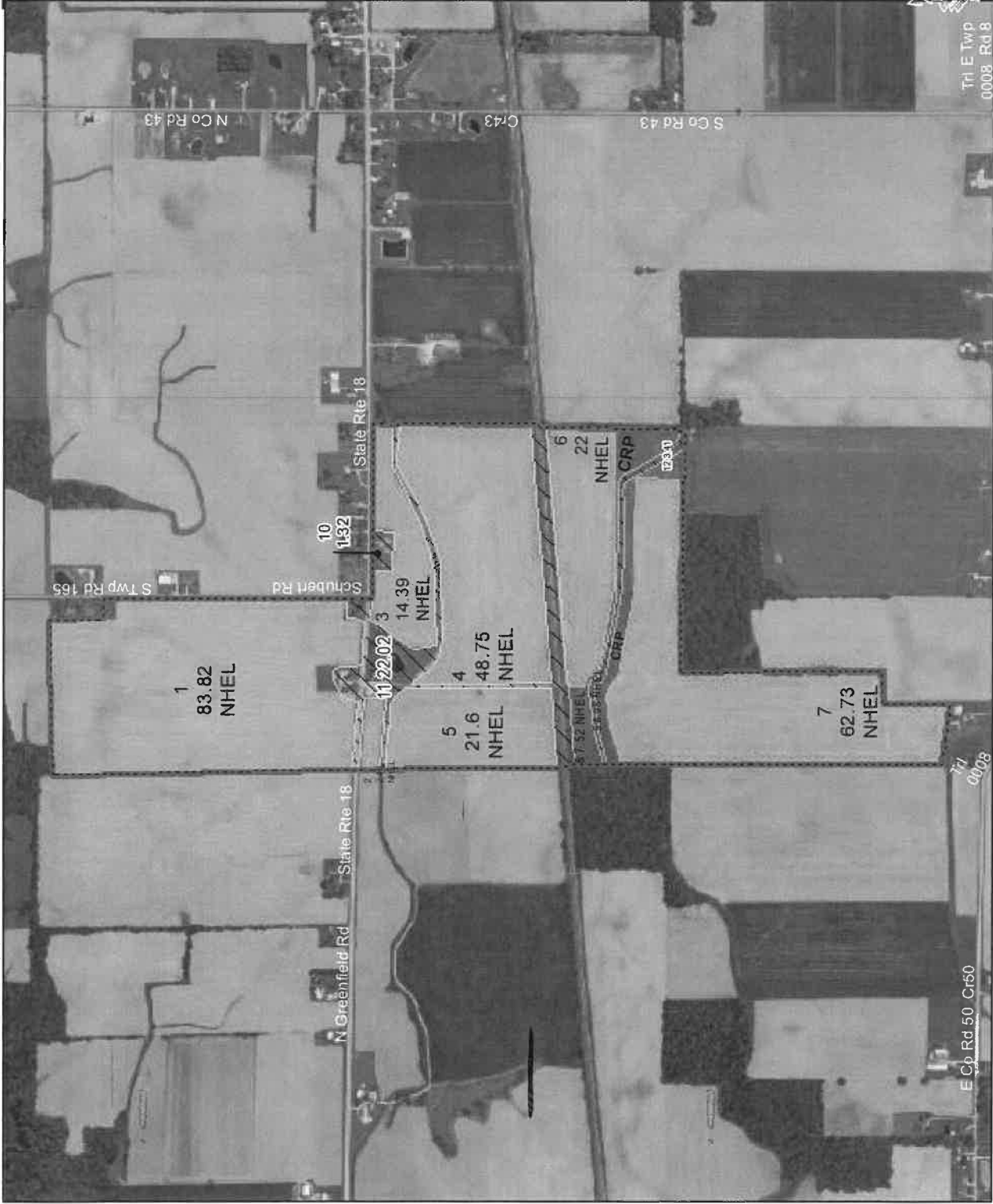

### Common Land Unit

- /// Non-Cropland  CRP
- Cropland  Tract Boundary

### Wetland Determination Identifiers

- Restricted Use
- ▽ Limited Restrictions
- Exempt from Conservation
- Compliance Provisions

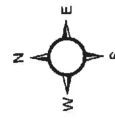

1 in = 1,230 ft

Crops are non-irrigated, intended use is grain, and types are YEL (corn), COM (soybeans), and SRW (wheat) unless otherwise noted.

Tract Cropland Total: 270.22 acres

United States Department of Agriculture (USDA) Farm Service Agency (FSA) maps are for FSA Program administration only. This map does not represent a legal survey or reflect actual ownership; rather it depicts the information provided directly from the producer and/or National Agricultural Imagery Program (NAIP) imagery. The producer accepts the data as is and assumes all risks associated with its use. USDA-FSA assumes no responsibility for actual or consequential damage incurred as a result of any user's reliance on this data outside FSA Programs. Wetland identifiers do not represent the size, shape, or specific determination of the area. Refer to your original determination CPA-026 and attached maps for exact boundaries and determinations or contact USDA Natural Resources Conservation Service (NRCS).



**Seneca County, Ohio**  
 3140 S. State Route 100 Suite C  
 Tiffin, Ohio 44883  
 419-447-7071 (P)

2024 Program Year

# Farm 3237 Tract 1838

Map Created April 23, 2024

Producer \_\_\_\_\_  
 Share \_\_\_\_\_ %  
 Producer \_\_\_\_\_  
 Share \_\_\_\_\_ %  
 Producer \_\_\_\_\_  
 Share \_\_\_\_\_ %



- Common Land Unit**
- /// Non-Cropland
  - CRP
  - Cropland
  - Tract Boundary
- Wetland Determination Identifiers**
- Restricted Use
  - ▽ Limited Restrictions
  - Exempt from Conservation
  - Compliance Provisions

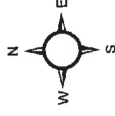

1 in = 514 ft

Crops are non-irrigated, intended use is grain, and types are  
 YEL (corn), COM (soybeans), and  
 SRW (wheat) unless otherwise noted.

**Tract Cropland Total: 59.08 acres**

United States Department of Agriculture (USDA) Farm Service Agency (FSA) maps are for FSA Program administration only. This map does not represent a legal survey or reflect actual ownership; rather it depicts the information provided directly from the producer and/or National Agricultural Imagery Program (NAIP) imagery. The producer accepts the data as is and assumes all risks associated with its use. USDA-FSA assumes no responsibility for actual or consequential damage incurred as a result of any user's reliance on this data outside FSA Programs. Wetland identifiers do not represent the size, shape, or specific determination of the area. Refer to your original determination CPA-026 and attached maps for exact boundaries and determinations or contact USDA Natural Resources Conservation Service (NRCS).

CRP-1 (10-22-15)	U.S. DEPARTMENT OF AGRICULTURE Commodity Credit Corporation	CO CODE & ADMIN. LOCATION 39 147	2. SIGN-UP NUMBER 48
		3. CONTRACT NUMBER 11333	4. ACRES FOR ENROLLMENT 4.12

COPY

CONSERVATION RESERVE PROGRAM CONTRACT

7A. COUNTY OFFICE ADDRESS (Include Zip Code) SENECA COUNTY FARM SERVICE AGENCY 3140 S STATE ROUTE 100 SUITE C TIFFIN, OH 44883-8810	5. FARM NUMBER 0003237	6. TRACT NUMBER(S) 0001838
7B. TELEPHONE NUMBER (Include Area Code): (419) 447-7071	8. OFFER (Select one) GENERAL <input type="checkbox"/> ENVIRONMENTAL PRIORITY <input checked="" type="checkbox"/>	9. CONTRACT PERIOD FROM: (MM-DD-YYYY) 10-1-16 TO: (MM-DD-YYYY) 9-30-2031

THIS CONTRACT is entered into between the Commodity Credit Corporation (referred to as "CCC") and the undersigned owners, operators, or tenants (referred to as "the Participant.") The Participant agrees to place the designated acreage into the Conservation Reserve Program ("CRP") or other use set by CCC for the stipulated contract period from the date the Contract is executed by the CCC. The Participant also agrees to implement on such designated acreage the Conservation Plan developed for such acreage and approved by the CCC and the Participant. Additionally, the Participant and CCC agree to comply with the terms and conditions contained in this Contract, including the Appendix to this Contract, entitled Appendix to CRP-1, Conservation Reserve Program Contract (referred to as "Appendix"). By signing below, the Participant acknowledges that a copy of the Appendix for the applicable sign-up period has been provided to such person. Such person also agrees to pay such liquidated damages in an amount specified in the Appendix if the Participant withdraws prior to CCC acceptance or rejection. The terms and conditions of this contract are contained in this Form CRP-1 and in the CRP-1 Appendix and any addendum thereto. BY SIGNING THIS CONTRACT PRODUCERS ACKNOWLEDGE RECEIPT OF THE FOLLOWING FORMS: CRP-1; CRP-1 Appendix and any addendum thereto; CRP-2; CRP-2C; or CRP-2G.

10A. Rental Rate Per Acre	\$ 272.88 *MC 396 11	11. Identification of CRP Land (See Page 2 for additional space)				
10B. Annual Contract Payment	\$ 1,124 1432	A. Tract No.	B. Field No.	C. Practice No.	D. Acres	E. Total Estimated Cost-Share
10C. First Year Payment	\$ 119-16-16 PW 9/16/16	0001838	0010	CP22	4.12	0

12. PARTICIPANTS (If more than three individuals are signing, see Page 3.)

A(1) PARTICIPANT'S NAME AND ADDRESS (Zip Code): GREENFIELD FARMS INC	(2) SHARE 100.00%	(3) SIGNATURE Greenfield Farms Inc by Phyllis Storm	(4) DATE (MM-DD-YYYY) 9/16/16
B(1) PARTICIPANT'S NAME AND ADDRESS (Zip Code):	(2) SHARE	(3) SIGNATURE	(4) DATE (MM-DD-YYYY)
C(1) PARTICIPANT'S NAME AND ADDRESS (Zip Code):	(2) SHARE	(3) SIGNATURE	(4) DATE (MM-DD-YYYY)

13. CCC USE ONLY	A. SIGNATURE OF CCC REPRESENTATIVE [Signature]	B. DATE (MM-DD-YYYY) 9-16-16
------------------	---	---------------------------------

NOTE: The following statement is made in accordance with the Privacy Act of 1974 (5 USC 552a - as amended). The authority for requesting the information identified on this form is 7 CFR Part 1410, the Commodity Credit Corporation Charter Act (16 U.S.C. 714 et seq.), the Food Security Act of 1985 (16 U.S.C. 3801 et seq.), and the Agricultural Act of 2014 (Pub. L. 113-79). The information will be used to determine eligibility to participate in and receive benefits under the Conservation Reserve Program. The information collected on this form may be disclosed to other Federal, State, Local government agencies, Tribal agencies, and nongovernmental entities that have been authorized access to the information by statute or regulation and/or as described in applicable Routine Uses identified in the System of Records Notice for USDA/FSA-2, Farm Records File (Automated). Providing the requested information is voluntary. However, failure to furnish the requested information will result in a determination of ineligibility to participate in and receive benefits under the Conservation Reserve Program.

This information collection is exempted from the Paperwork Reduction Act as specified in the Agricultural Act of 2014 (Pub. L. 113-79, Title I, Subtitle F, Administration). The provisions of appropriate criminal and civil fraud, privacy, and other statutes may be applicable to the information provided. RETURN THIS COMPLETED FORM TO YOUR COUNTY FSA OFFICE.

The U.S. Department of Agriculture (USDA) prohibits discrimination against its customers, employees, and applicants for employment on the basis of race, color, national origin, age, disability, sex, gender identity, religion, reprisal, and where applicable, political beliefs, marital status, familial or parental status, sexual orientation, or all or part of an individual's income is derived from any public assistance program, or protected genetic information in employment or in any program or activity conducted or funded by the Department. (Not all prohibited bases will apply to all programs and/or employment activities.) Persons with disabilities, who wish to file a program complaint, write to the address below or if you require alternative means of communication for program information (e.g., Braille, large print, audiotape, etc.) please contact USDA's TARGET Center at (202) 720-2600 (voice and TDD). Individuals who are deaf, hard of hearing, or have speech disabilities and wish to file either an EEO or program complaint, please contact USDA through the Federal Relay Service at (800) 877-8339 or (800) 845-6136 (in Spanish).

If you wish to file a Civil Rights program complaint of discrimination, complete the USDA Program Discrimination Complaint Form, found online at [http://www.asor.usda.gov/complaint\\_filing\\_cust.html](http://www.asor.usda.gov/complaint_filing_cust.html), or at any USDA office, or call (866) 632-9992 to request the form. You may also write a letter containing all of the information requested in the form. Send your completed complaint form or letter by mail to U.S. Department of Agriculture, Director, Office of Adjudication, 1400 Independence Avenue, S.W., Washington, D.C. 20250-9410, by fax (202) 690-7442 or email at [program.intake@usda.gov](mailto:program.intake@usda.gov). USDA is an equal opportunity provider and employer.

Original - County Office Copy
  Owner's Copy
  Operator's Copy



<b>CRP-1</b> (10-22-15)	<b>U.S. DEPARTMENT OF AGRICULTURE</b> Commodity Credit Corporation	1. ST. & CO CODE & ADMIN. LOCATION 39 147	2. SIGN-UP NUMBER 48
		3. CONTRACT NUMBER 11337	4. ACRES FOR ENROLLMENT 2.36
<b>CONSERVATION RESERVE PROGRAM CONTRACT</b>		5. FARM NUMBER 0003237	6. TRACT NUMBER(S) 0001838
7A. COUNTY OFFICE ADDRESS (Include Zip Code) SENECA COUNTY FARM SERVICE AGENCY. 3140 S STATE ROUTE 100 SUITE C TIFFIN, OH 44883-8810		8. OFFER (Select one) GENERAL <input type="checkbox"/> ENVIRONMENTAL PRIORITY <input checked="" type="checkbox"/>	9. CONTRACT PERIOD FROM: (MM-DD-YYYY) 10-1-16 TO: (MM-DD-YYYY) 9-30-2031
7B. TELEPHONE NUMBER (Include Area Code): (419) 447-7071		THIS CONTRACT is entered into between the Commodity Credit Corporation (referred to as "CCC") and the undersigned owners, operators, or tenants (referred to as "the Participant"). The Participant agrees to place the designated acreage into the Conservation Reserve Program ("CRP") or other use set by CCC for the stipulated contract period from the date the Contract is executed by the CCC. The Participant also agrees to implement on such designated acreage the Conservation Plan developed for such acreage and approved by the CCC and the Participant. Additionally, the Participant and CCC agree to comply with the terms and conditions contained in this Contract, including the Appendix to this Contract, entitled Appendix to CRP-1, Conservation Reserve Program Contract (referred to as "Appendix"). By signing below, the Participant acknowledges that a copy of the Appendix for the applicable sign-up period has been provided to such person. Such person also agrees to pay such liquidated damages in an amount specified in the Appendix if the Participant withdraws prior to CCC acceptance or rejection. The terms and conditions of this contract are contained in this Form CRP-1 and in the CRP-1 Appendix and any addendum thereto. BY SIGNING THIS CONTRACT PRODUCERS ACKNOWLEDGE RECEIPT OF THE FOLLOWING FORMS: CRP-1; CRP-1 Appendix and any addendum thereto; CRP-2; CRP-2C; or CRP-2G.	

10A. Rental Rate Per Acre	\$ 250.87 *MC	11. Identification of CRP Land (See Page 2 for additional space)				
10B. Annual Contract Payment	\$ 592	A. Tract No.	B. Field No.	C. Practice No.	D. Acres	E. Total Estimated Cost-Share
10C. First Year Payment	\$	0001838	0002	CP21	1.31	0
(Item 10C applicable only to continuous signup when the first year payment is prorated.)		0001838	0014	CP21	1.05	0

**12. PARTICIPANTS** (If more than three individuals are signing, see Page 3.)

A(1) PARTICIPANT'S NAME AND ADDRESS (Zip Code): GREENFIELD FARMS INC	(2) SHARE 100.00%	(3) SIGNATURE <i>Key Dhyler Sturgeon</i> <i>Greenfield Farms Inc</i>	(4) DATE (MM-DD-YYYY) 9/16/16
B(1) PARTICIPANT'S NAME AND ADDRESS (Zip Code):	(2) SHARE %	(3) SIGNATURE	(4) DATE (MM-DD-YYYY)
C(1) PARTICIPANT'S NAME AND ADDRESS (Zip Code):	(2) SHARE %	(3) SIGNATURE	(4) DATE (MM-DD-YYYY)

**13. CCC USE ONLY**

A. SIGNATURE OF CCC REPRESENTATIVE <i>Brenda Haver</i>	B. DATE (MM-DD-YYYY) 9-16-16
---	---------------------------------

**NOTE:** The following statement is made in accordance with the Privacy Act of 1974 (5 USC 552a - as amended). The authority for requesting the information identified on this form is 7 CFR Part 1410, the Commodity Credit Corporation Charter Act (15 U.S.C. 714 et seq.), the Food Security Act of 1985 (16 U.S.C. 3801 et seq.), and the Agricultural Act of 2014 (Pub. L. 113-79). The information will be used to determine eligibility to participate in and receive benefits under the Conservation Reserve Program. The information collected on this form may be disclosed to other Federal, State, Local government agencies, Tribal agencies, and nongovernmental entities that have been authorized access to the information by statute or regulation, and/or as described in applicable Routine Uses identified in the System of Records Notice for USDA/FSA-2, Farm Records File (Automated). Providing the requested information is voluntary. However, failure to furnish the requested information will result in a determination of ineligibility to participate in and receive benefits under the Conservation Reserve Program.

This information collection is exempted from the Paperwork Reduction Act as specified in the Agricultural Act of 2014 (Pub. L. 113-79, Title I, Subtitle F, Administration). The provisions of appropriate criminal and civil fraud, privacy, and other statutes may be applicable to the information provided. **RETURN THIS COMPLETED FORM TO YOUR COUNTY FSA OFFICE.**

The U.S. Department of Agriculture (USDA) prohibits discrimination against its customers, employees, and applicants for employment on the basis of race, color, national origin, age, disability, sex, gender identity, religion, reprisal, and where applicable, political beliefs, marital status, familial or parental status, sexual orientation, or all or part of an individual's income is derived from any public assistance program, or protected genetic information in employment or in any program or activity conducted or funded by the Department. (Not all prohibited bases will apply to all programs and/or employment activities.) Persons with disabilities, who wish to file a program complaint, write to the address below or if you require alternative means of communication for program information (e.g., Braille, large print, audiotape, etc.) please contact USDA's TARGET Center at (202) 720-2600 (voice and TDD). Individuals who are deaf, hard of hearing, or have speech disabilities and wish to file either an EEO or program complaint, please contact USDA through the Federal Relay Service at (800) 877-8339 or (800) 845-6136 (in Spanish).

If you wish to file a Civil Rights program complaint of discrimination, complete the USDA Program Discrimination Complaint Form, found online at [http://www.ascr.usda.gov/complaint\\_filing\\_cust.html](http://www.ascr.usda.gov/complaint_filing_cust.html), or at any USDA office, or call (866) 632-9992 to request the form. You may also write a letter containing all of the information requested in the form. Send your completed complaint form or letter by mail to U.S. Department of Agriculture; Director, Office of Adjudication, 1400 Independence Avenue, S.W., Washington, D.C. 20250-9410, by fax (202) 690-7442 or email at [program.intake@usda.gov](mailto:program.intake@usda.gov). USDA is an equal opportunity provider and employer.

Original - County Office Copy     
  Owner's Copy     
  Operator's Copy

FILE COPY

This form is available electronically.

COPY

<b>CRP-1</b> (10-22-15)	<b>U.S. DEPARTMENT OF AGRICULTURE</b> Commodity Credit Corporation	<b>1. ST. &amp; CO CODE &amp; ADMIN. LOCATION</b>  39 147	<b>2. SIGN-UP NUMBER</b>  48
		<b>3. CONTRACT NUMBER</b>  11341	<b>4. ACRES FOR ENROLLMENT</b> 14.47

**CONSERVATION RESERVE PROGRAM CONTRACT**

<b>7A. COUNTY OFFICE ADDRESS (Include Zip Code)</b> SENECA COUNTY FARM SERVICE AGENCY 3140 S STATE ROUTE 100 SUITE C TIFFIN, OH 44883-8810	<b>5. FARM NUMBER</b> 0003237	<b>6. TRACT NUMBER(S)</b> 0001837
	<b>8. OFFER (Select one)</b> GENERAL <input type="checkbox"/> ENVIRONMENTAL PRIORITY <input checked="" type="checkbox"/>	<b>9. CONTRACT PERIOD</b> FROM: (MM-DD-YYYY) <input type="checkbox"/> TO: (MM-DD-YYYY) 9-30-2031

**7B. TELEPHONE NUMBER (Include Area Code):** (419) 447-7071

*THIS CONTRACT is entered into between the Commodity Credit Corporation (referred to as "CCC") and the undersigned owners, operators, or tenants (referred to as "the Participant"). The Participant agrees to place the designated acreage into the Conservation Reserve Program ("CRP") or other use set by CCC for the stipulated contract period from the date the Contract is executed by the CCC. The Participant also agrees to implement on such designated acreage the Conservation Plan developed for such acreage and approved by the CCC and the Participant. Additionally, the Participant and CCC agree to comply with the terms and conditions contained in this Contract, including the Appendix to this Contract, entitled Appendix to CRP-1, Conservation Reserve Program Contract (referred to as "Appendix"). By signing below, the Participant acknowledges that a copy of the Appendix for the applicable sign-up period has been provided to such person. Such person also agrees to pay such liquidated damages in an amount specified in the Appendix if the Participant withdraws prior to CCC acceptance or rejection. The terms and conditions of this contract are contained in this Form CRP-1 and in the CRP-1 Appendix and any addendum thereto. BY SIGNING THIS CONTRACT PRODUCERS ACKNOWLEDGE RECEIPT OF THE FOLLOWING FORMS: CRP-1; CRP-1 Appendix and any addendum thereto; CRP-2; CRP-2C; or CRP-2G.*

<b>10A. Rental Rate Per Acre</b> \$ 258.85 *MC	<b>11. Identification of CRP Land (See Page 2 for additional space)</b>				
<b>10B. Annual Contract Payment</b> \$ 3,746	<b>A. Tract No.</b>	<b>B. Field No.</b>	<b>C. Practice No.</b>	<b>D. Acres</b>	<b>E. Total Estimated Cost-Share</b>
<b>10C. First Year Payment</b> \$	0001837	0008	CP21	7.52	0
<i>(Item 10C applicable only to continuous signup when the first year payment is prorated.)</i>	0001837	0009	CP21	6.95	0

**12. PARTICIPANTS (If more than three individuals are signing, see Page 3.)**

<b>A(1) PARTICIPANT'S NAME AND ADDRESS (Zip Code):</b> GREENFIELD FARMS INC	<b>(2) SHARE</b> 100.00%	<b>(3) SIGNATURE</b> <i>By Phyllis Hoover Secy Greenfield Farms Inc.</i>	<b>(4) DATE (MM-DD-YYYY)</b> 9/16/16
<b>B(1) PARTICIPANT'S NAME AND ADDRESS (Zip Code):</b>	<b>(2) SHARE</b> %	<b>(3) SIGNATURE</b>	<b>(4) DATE (MM-DD-YYYY)</b>
<b>C(1) PARTICIPANT'S NAME AND ADDRESS (Zip Code):</b>	<b>(2) SHARE</b> %	<b>(3) SIGNATURE</b>	<b>(4) DATE (MM-DD-YYYY)</b>

<b>13. CCC USE ONLY</b>	<b>A. SIGNATURE OF CCC REPRESENTATIVE</b> <i>[Signature]</i>	<b>B. DATE (MM-DD-YYYY)</b> 9-16-16
-------------------------	---	--

**NOTE:** The following statement is made in accordance with the Privacy Act of 1974 (5 USC 552a - as amended). The authority for requesting the information identified on this form is 7 CFR Part 1410, the Commodity Credit Corporation Charter Act (15 U.S.C. 714 et seq.), the Food Security Act of 1985 (16 U.S.C. 3801 et seq.), and the Agricultural Act of 2014 (Pub. L. 113-79). The information will be used to determine eligibility to participate in and receive benefits under the Conservation Reserve Program. The information collected on this form may be disclosed to other Federal, State, Local government agencies, Tribal agencies, and nongovernmental entities that have been authorized access to the information by statute or regulation and/or as described in applicable Routine Uses identified in the System of Records Notice for USDA/FSA-2, Farm Records File (Automated). Providing the requested information is voluntary. However, failure to furnish the requested information will result in a determination of ineligibility to participate in and receive benefits under the Conservation Reserve Program.

This information collection is exempted from the Paperwork Reduction Act as specified in the Agricultural Act of 2014 (Pub. L. 113-79, Title I, Subtitle F, Administration). The provisions of appropriate criminal and civil fraud, privacy, and other statutes may be applicable to the information provided. **RETURN THIS COMPLETED FORM TO YOUR COUNTY FSA OFFICE.**

The U.S. Department of Agriculture (USDA) prohibits discrimination against its customers, employees, and applicants for employment on the basis of race, color, national origin, age, disability, sex, gender identity, religion, reprisal, and where applicable, political beliefs, marital status, familial or parental status, sexual orientation, or all or part of an individual's income is derived from any public assistance program, or protected genetic information in employment or in any program or activity conducted or funded by the Department. (Not all prohibited bases will apply to all programs and/or employment activities.) Persons with disabilities, who wish to file a program complaint, write to the address below or if you require alternative means of communication for program information (e.g., Braille, large print, audiotope, etc.) please contact USDA's TARGET Center at (202) 720-2600 (voice and TDD). Individuals who are deaf, hard of hearing, or have speech disabilities and wish to file either an EEO or program complaint, please contact USDA through the Federal Relay Service at (800) 877-8339 or (800) 845-6136 (in Spanish).

If you wish to file a Civil Rights program complaint of discrimination, complete the USDA Program Discrimination Complaint Form, found online at [http://www.ascr.usda.gov/complaint\\_filing\\_cust.html](http://www.ascr.usda.gov/complaint_filing_cust.html), or at any USDA office, or call (866) 632-9992 to request the form. You may also write a letter containing all of the information requested in the form. Send your completed complaint form or letter by mail to U.S. Department of Agriculture, Director, Office of Adjudication, 1400 Independence Avenue, S.W., Washington, D.C. 20250-9410, by fax (202) 690-7442 or email at [program.intake@usda.gov](mailto:program.intake@usda.gov). USDA is an equal opportunity provider and employer.

Original - County Office Copy
  Owner's Copy
  Operator's Copy

HIGHLY ERODIBLE LAND AND WETLAND CONSERVATION DETERMINATION

1. NAME OF USDA AGENCY OR PRODUCER REQUESTING DETERMINATION <b>ASCS</b>		2. DATE OF REQUEST <b>5-26-89</b>	
3. NAME AND ADDRESS OF PRODUCER <div style="border: 1px solid black; height: 40px; width: 100%;"></div>		4. FARM NO. <b>3237</b>	5. COUNTY <b>Seneca</b>

	YES	NO
6. Is a soil survey now available for making a highly erodible land determination?	<input checked="" type="checkbox"/>	<input type="checkbox"/>
7. Are highly erodible soil map units on this farm?	<input checked="" type="checkbox"/>	<input type="checkbox"/>
8. a. List highly erodible fields that, according to ASCS records, were used to produce an agricultural commodity in any crop year during 1981-1985. <b>T1838(5,7)</b> <span style="float:right"><b>45.4 ac</b></span>	<input checked="" type="checkbox"/>	<input type="checkbox"/>
b. Is an approved conservation plan being actively applied on all of these fields? If "no," list the fields (from the ASCS records) on which a plan is not being applied. <b>T1838(5,7)</b>	<input type="checkbox"/>	<input checked="" type="checkbox"/>
9. a. List highly erodible fields that, according to ASCS records, have been converted for the production of agricultural commodities, were not used for this purpose in any crop year during 1981-1985, and were not enrolled in a USDA set-aside or diversion program.	<input type="checkbox"/>	<input type="checkbox"/>
b. Is an approved conservation system being used on these fields? If "no," list the fields (from the ASCS records) on which a system is not being used.	<input type="checkbox"/>	<input type="checkbox"/>
10. Are there other fields that (1) have highly erodible map units, (2) were not used to produce an agricultural commodity in any crop year after 1980, and (3) were not enrolled in a USDA set-aside or diversion program in any crop year during 1981-1985?	<input type="checkbox"/>	<input checked="" type="checkbox"/>
11. CERTIFICATION: The conservation plan <input type="checkbox"/> and system(s) <input type="checkbox"/> were approved by the _____ Conservation District on _____, 19____, and conform with the technical requirements of the SCS field office technical guide for the _____ District.		
12. Are hydric soils on this farm? If "yes," list the fields (from the ASCS records) in which they occur.	<input type="checkbox"/>	<input type="checkbox"/>
13. Are wetlands on this farm? If "yes," list the fields, outline the wetland areas within fields on the ASCS photograph(s), and mark with "w".	<input type="checkbox"/>	<input type="checkbox"/>
14. Are converted wetlands on this farm that have been converted since December 23, 1985? If "yes," list the fields, outline converted wetlands on the ASCS photograph(s), and mark with "cw".	<input type="checkbox"/>	<input type="checkbox"/>
15. Are converted wetlands covered by exemptions? If "yes," list those fields, outline the exempt converted wetlands on the ASCS photograph(s), and mark with "ecw". Note the exemptions for each area: a. Field No. _____ c. Field No. _____ b. Exemption _____ d. Exemption _____	<input type="checkbox"/>	<input type="checkbox"/>
16. The wetland determination was done in the office <input type="checkbox"/> field <input type="checkbox"/> .		
17. This determination was hand delivered <input type="checkbox"/> mailed <input checked="" type="checkbox"/> to the producer on <b>5-30-89</b> (DATE)		

Any producer who does not agree with this determination may request reconsideration from the person making the determination. This request is a prerequisite for any further appeal. The request must be in writing and must set forth reasons for the request. It must be received by SCS within 45 days after the producer receives the determination.

18. REMARKS  
 Clearing or draining any new land, including former pastures or hayland, for the purpose of crop production may be either "sodbusting" or "swampbusting." Contact S.C.S. for field determination to avoid possible loss of U.S.D.A. program benefits.



OO Urban Wurm

NFN 3237

NOT TO SCALE

39 E 10 2-A 100

C.R. 41

E. 122

T.R. 122



HIGHLY ERODIBLE LAND AND WETLAND CONSERVATION DETERMINATION

1. NAME OF USDA AGENCY OR PRODUCER REQUESTING DETERMINATION <p style="font-size: 1.5em; text-align: center;">ASCS</p>		2. DATE OF REQUEST <p style="font-size: 1.5em; text-align: center;">5-26-89</p>	
3. NAME AND ADDRESS OF PRODUCER <div style="border: 1px solid black; height: 40px; width: 100%;"></div>		4. FARM NO. <p style="font-size: 1.5em; text-align: center;">3237</p>	5. COUNTY <p style="font-size: 1.5em; text-align: center;">Seneca</p>

	YES	NO
6. Is a soil survey now available for making a highly erodible land determination?	<input checked="" type="checkbox"/>	
7. Are highly erodible soil map units on this farm?	<input checked="" type="checkbox"/>	
8. a. List highly erodible fields that, according to ASCS records, were used to produce an agricultural commodity in any crop year during 1981-1985. <u>T1838(5,7)</u> <span style="float: right;"><u>45.4 ac</u></span>	<input checked="" type="checkbox"/>	
b. Is an approved conservation plan being actively applied on all of these fields? If "no," list the fields (from the ASCS records) on which a plan is not being applied. <u>T1838(5,7)</u>		<input checked="" type="checkbox"/>
9. a. List highly erodible fields that, according to ASCS records, have been converted for the production of agricultural commodities, were not used for this purpose in any crop year during 1981-1985, and were not enrolled in a USDA set-aside or diversion program.	<input type="checkbox"/>	
b. Is an approved conservation system being used on these fields? If "no," list the fields (from the ASCS records) on which a system is not being used.		
10. Are there other fields that (1) have highly erodible map units, (2) were not used to produce an agricultural commodity in any crop year after 1980, and (3) were not enrolled in a USDA set-aside or diversion program in any crop year during 1981-1985?		<input checked="" type="checkbox"/>

11. CERTIFICATION: The conservation plan  and system(s)  were approved by the \_\_\_\_\_ Conservation District on \_\_\_\_\_, 19\_\_\_\_, and conform with the technical requirements of the SCS field office technical guide for the \_\_\_\_\_ District.

	YES	NO
12. Are hydric soils on this farm? If "yes," list the fields (from the ASCS records) in which they occur.		
13. Are wetlands on this farm? If "yes," list the fields, outline the wetland areas within fields on the ASCS photograph(s), and mark with "w".		
14. Are converted wetlands on this farm that have been converted since December 23, 1985? If "yes," list the fields, outline converted wetlands on the ASCS photograph(s), and mark with "cw".		
15. Are converted wetlands covered by exemptions? If "yes," list those fields, outline the exempt converted wetlands on the ASCS photograph(s), and mark with "ecw". Note the exemptions for each area:		
a. Field No. _____		
b. Exemption _____		
c. Field No. _____		
d. Exemption _____		

16. The wetland determination was done in the office  field .

17. This determination was hand delivered  mailed  to the producer on 5-30-89 (DATE)

Any producer who does not agree with this determination may request reconsideration from the person making the determination. This request is a prerequisite for any further appeal. The request must be in writing and must set forth reasons for the request. It must be received by SCS within 45 days after the producer receives the determination.

18. REMARKS  
 Clearing or draining any new land, including former pastures or hayland, for the purpose of crop production may be either "sodbusting" or "swampbusting." Contact S.C.S. for field determination to avoid possible loss of U.S.D.A. program benefits.

19. SIGNATURE OF SCS DISTRICT CONSERVATIONIST \_\_\_\_\_ DATE 5-27-89

00 Urban Wurm

NFN 3237

NOT TO SCALE

39 E 10 2-A 100

E. 122

C.R. 41

T.R. 122





00 Urban Wurm

WFTV 3201

NOT TO SCALE

39 E10 2-C 100

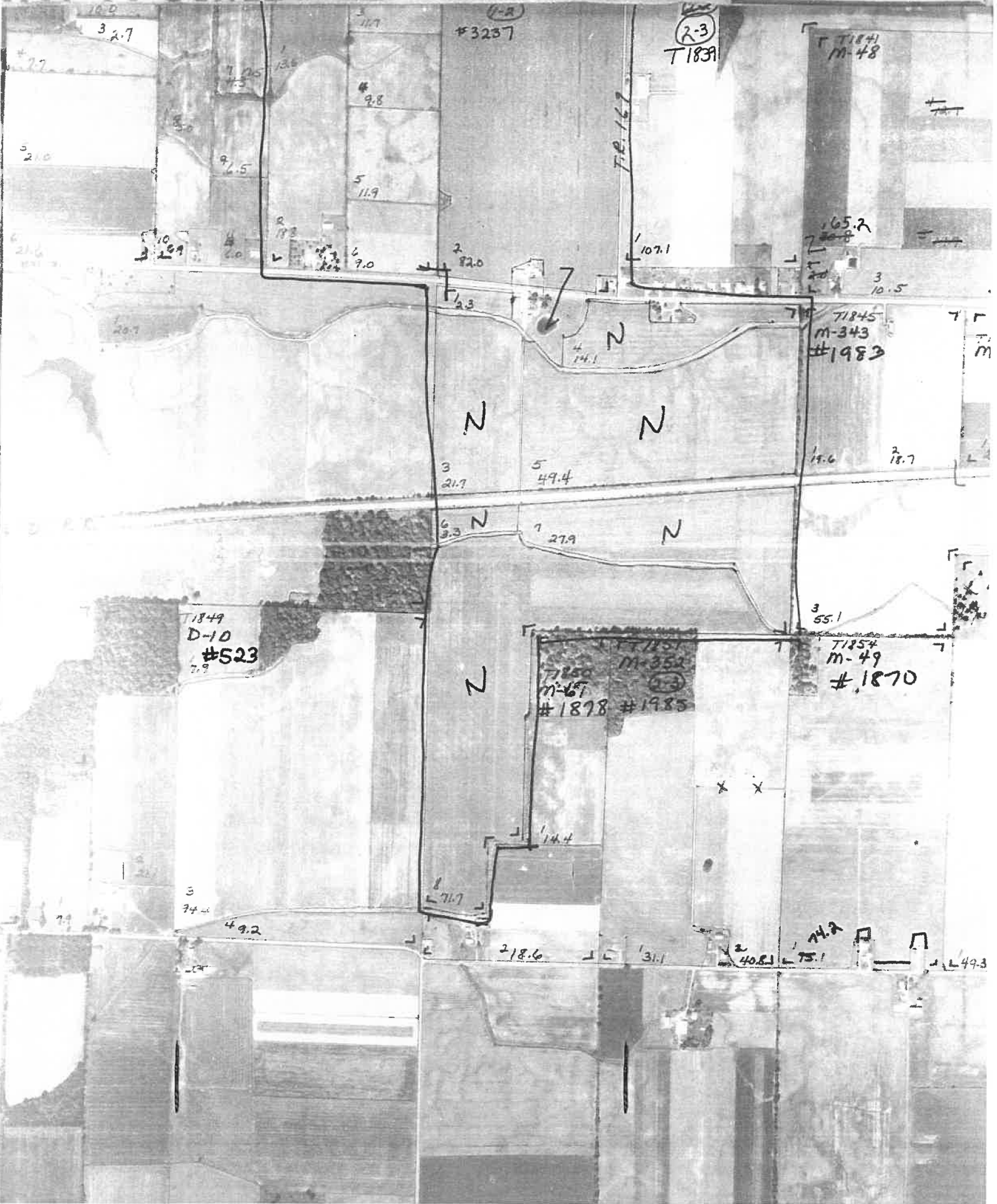

HIGHLY ERODIBLE LAND AND WETLAND CONSERVATION DETERMINATION

1. NAME OF USDA AGENCY OR PRODUCER REQUESTING DETERMINATION <b>ASCS</b>	2. DATE OF REQUEST <b>5-26-89</b>
--	--------------------------------------

3. NAME AND ADDRESS OF PRODUCER <div style="border: 1px solid black; height: 40px; width: 100%;"></div>	4. FARM NO. <b>3237</b>	5. COUNTY <b>Seneca</b>
--	----------------------------	----------------------------

	YES	NO
6. Is a soil survey now available for making a highly erodible land determination?	X	
7. Are highly erodible soil map units on this farm?	X	
8. a. List highly erodible fields that, according to ASCS records, were used to produce an agricultural commodity in any crop year during 1981-1985. <b>T1838(5,7)</b> <span style="float: right;"><b>45.4 ac</b></span>		
b. Is an approved conservation plan being actively applied on all of these fields? If "no," list the fields (from the ASCS records) on which a plan is not being applied. <b>T1838(5,7)</b>		X
9. a. List highly erodible fields that, according to ASCS records, have been converted for the production of agricultural commodities, were not used for this purpose in any crop year during 1981-1985, and were not enrolled in a USDA set-aside or diversion program.		
b. Is an approved conservation system being used on these fields? If "no," list the fields (from the ASCS records) on which a system is not being used.		
10. Are there other fields that (1) have highly erodible map units, (2) were not used to produce an agricultural commodity in any crop year after 1980, and (3) were not enrolled in a USDA set-aside or diversion program in any crop year during 1981-1985?		X

11. CERTIFICATION: The conservation plan  and system(s)  were approved by the \_\_\_\_\_ Conservation District on \_\_\_\_\_, 19\_\_\_\_, and conform with the technical requirements of the SCS field office technical guide for the \_\_\_\_\_ District.

	YES	NO
12. Are hydric soils on this farm? If "yes," list the fields (from the ASCS records) in which they occur.		
13. Are wetlands on this farm? If "yes," list the fields, outline the wetland areas within fields on the ASCS photograph(s), and mark with "w".		
14. Are converted wetlands on this farm that have been converted since December 23, 1985? If "yes," list the fields, outline converted wetlands on the ASCS photograph(s), and mark with "cw".		
15. Are converted wetlands covered by exemptions? If "yes," list those fields, outline the exempt converted wetlands on the ASCS photograph(s), and mark with "ecw". Note the exemptions for each area: a. Field No. _____ c. Field No. _____ b. Exemption _____ d. Exemption _____		

16. The wetland determination was done in the office  field .

17. This determination was hand delivered  mailed  to the producer on 5-30-89 (DATE)

Any producer who does not agree with this determination may request reconsideration from the person making the determination. This request is a prerequisite for any further appeal. The request must be in writing and must set forth reasons for the request. It must be received by SCS within 45 days after the producer receives the determination.

18. REMARKS  
 Clearing or draining any new land, including former pastures or hayland, for the purpose of crop production may be either "sodbusting" or "swampbusting." Contact S.C.S. for field determination to avoid possible loss of U.S.D.A. program benefits.

19. SIGNATURE OF SCS DISTRICT CONSERVATIONIST John P. Cummie DATE 5-26-89

00 Urban Urban

NFN 3.301

NOT TO SCALE

39 E 12 1-C 100

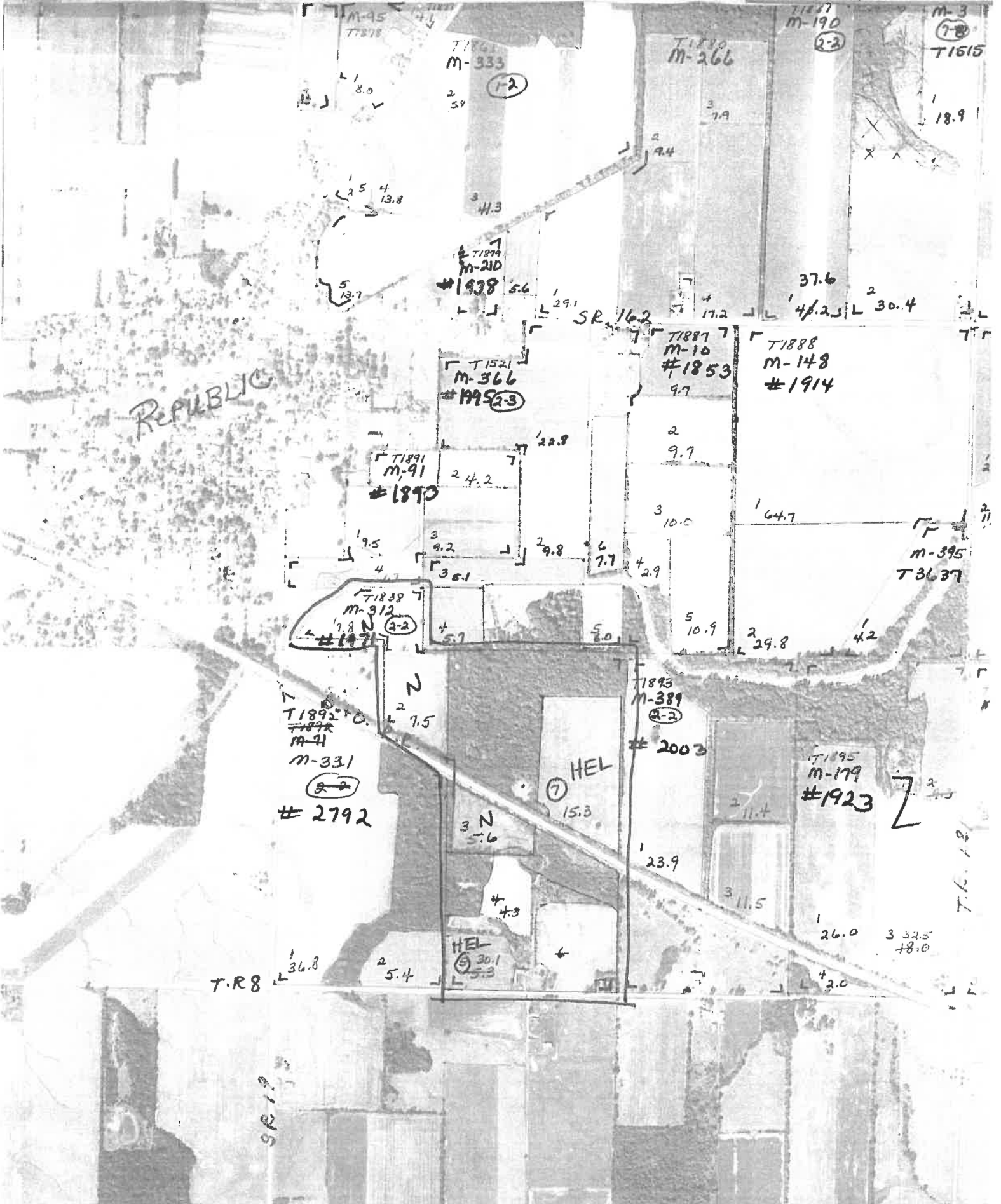

REPUBLIC

HEL

HEL

T.R.8

SR 162

M-95  
T1878

T1861  
M-333

T1890  
M-266

T1887  
M-190

M-3  
T1615

T1874  
M-210

#1938

T1889  
M-16

#1853

T1888  
M-148

#1914

T1521  
M-366

#1995

T1891  
M-91

#1890

T1838  
M-312

#1871

T1893  
M-389

#2003

T1892  
M-41

M-331

#2792

T1895  
M-179

#1923

HEL  
30.1

5.3

26.0

33.5  
18.0

8.0

2.59

3.79

18.9

2.5  
4  
13.8

4.3

2.94

5  
13.7

5.6

SR 162

17.2

37.6

4.2

30.4

22.8

9.7

64.7

2.4.2

2.2.8

2  
9.7

1.9.5

3  
9.2

2.9.8

3  
10.0

4.2

4  
5.7

3  
5.1

6  
7.7

4  
2.9

5  
10.9

2  
29.8

2  
7.5

3  
5.6

15.3

2  
11.4

3  
5.4

4  
4.3

1  
23.9

3  
11.5

1  
36.8

2  
5.4

4  
2.0

T.K. 191